

BIJLAGE 4

Indicatieve Kaart Archeologische Waarden

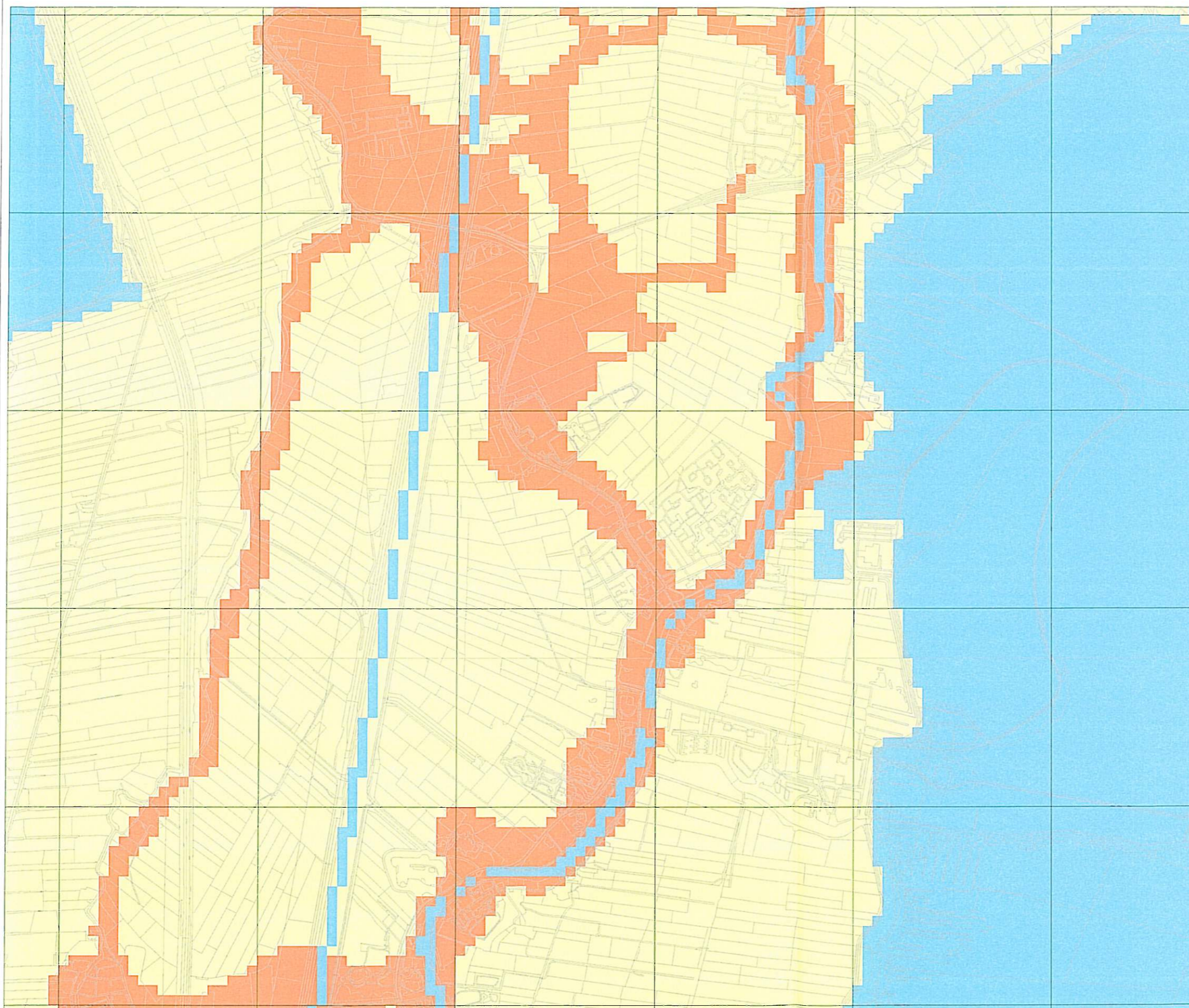

Legenda

- GRID_1KM
- TOP10 ((c)TDN)

IKAW

- zeer lage trefkans
- lage trefkans
- middelhoge trefkans
- hoge trefkans
- lage trefkans (water)
- middelhoge trefkans (water)
- hoge trefkans (water)
- water
- niet gekarteerd



ROB
ArchisII

BIJLAGE 5

Boorgrid en archeologische indicatoren noordelijke onderzoekslocatie



LEGENDA

- ⁰⁰¹ boring met nummer
- baksteen spikkels



Infrastructuur, gebouwen, milieu, communicatie

Part of a bigger picture

Opdrachtgever : Arcadis Ruimte & Milieu

Project : IVO Loenen aan de vecht

Onderwerp : noordelijke onderzoeklocatie
Bijlage 5

Indieningsvorm : -	Goed-keurd :
Getekend : hazemierh	Datum :
Datum : 7-10-2004	Projectleider : Brongers R.
Besteknummer :	Vestiging : Assen 0592-392111
Schaal : 1:1000	Document id : 042810002
Bladformaat : 420 x 297 (A3)	Tekeningnummer :
Projectnummer : 110201.000544.002	Versie : 02
	4!

BIJLAGE 6

Boorgrid en archeologische indicatoren zuidelijke onderzoekslocatie



LEGENDA

- 001 boring met nummer
- baksteen materiaal op het oppervlakte
- baksteen
- brokken baksteen
- aardewerk fragment
- houtskool
- slootresten



Infrastructuur, gebouwen, milieu, communicaties

Part of a bigger picture

Opdrachtgever : Arcadis Ruimte & Milieu

Project : IVO Loenen aan de vecht

Onderwerp : Boorgrid en archeologische indicatoren
zuidelijke onderzoeklocatie

Indieningsvorm : -

Getekend : kazemierh Goedvkeurd : -

Datum : 6-10-2004 Datum : -

Besteksnummer : - Projectleider : Brongers R.

Schaal : 1:1000 Vestiging : Assen 0592-392111

Blaadformaat : - Document Id. : 042800044

Projectnummer : - Tekeningnummer : -

110201.000544.002 01

Versie : 2!





110201.000544.002
 01
 2!

BIJLAGE 7

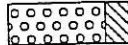
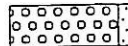

De boorstaten

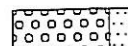
Legenda (conform NEN 5104)

grind

-  Grind, siltig
-  Grind, zwak zandig
-  Grind, matig zandig
-  Grind, sterk zandig
-  Grind, ulterst zandig

zand

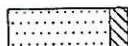
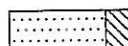
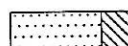
-  Zand, kleiig
-  Zand, zwak siltig
-  Zand, matig siltig
-  Zand, sterk siltig
-  Zand, ulterst siltig

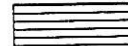
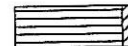
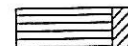
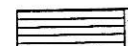
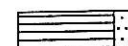

veen

-  Veen, mineraalarm
-  Veen, zwak kleiig
-  Veen, sterk kleiig
-  Veen, zwak zandig
-  Veen, sterk zandig



klei

-  Klei, zwak siltig
-  Klei, matig siltig
-  Klei, sterk siltig
-  Klei, ulterst siltig
-  Klei, zwak zandig
-  Klei, matig zandig
-  Klei, sterk zandig

leem

-  Leem, zwak zandig
-  Leem, sterk zandig

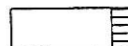
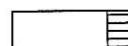
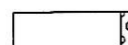
overige toevoegingen

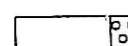
-  zwak humeus
-  matig humeus
-  sterk humeus
-  zwak grindig
-  matig grindig
-  sterk grindig

Boring: 001

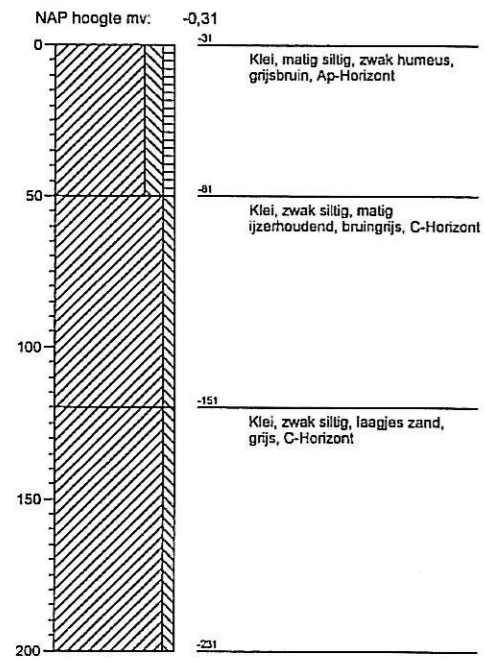

Boring: 002

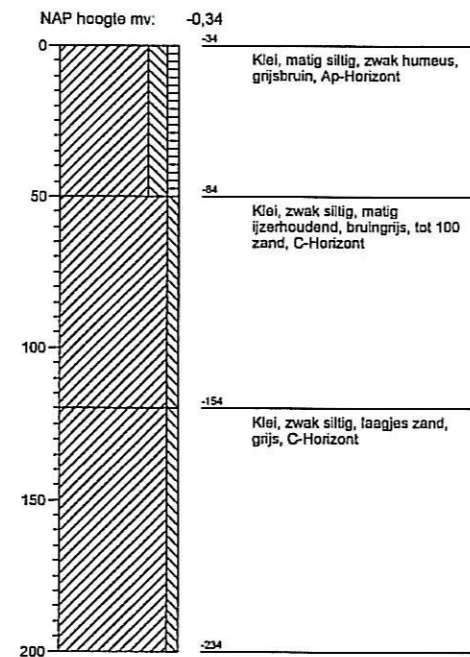

Boring: 003

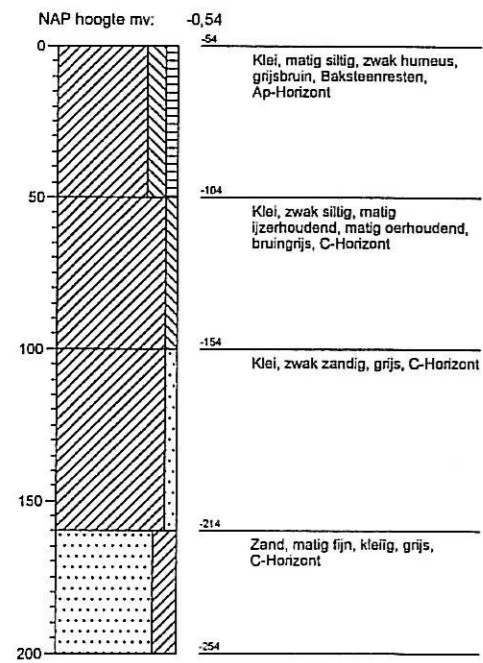

Boring: 004

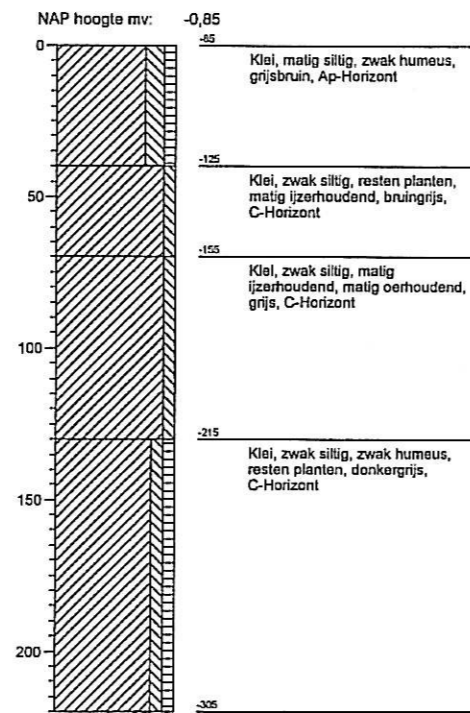

Boring: 005

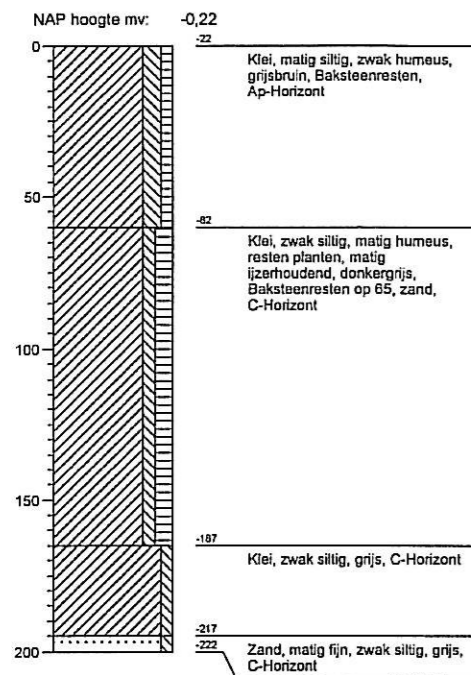

Boring: 006

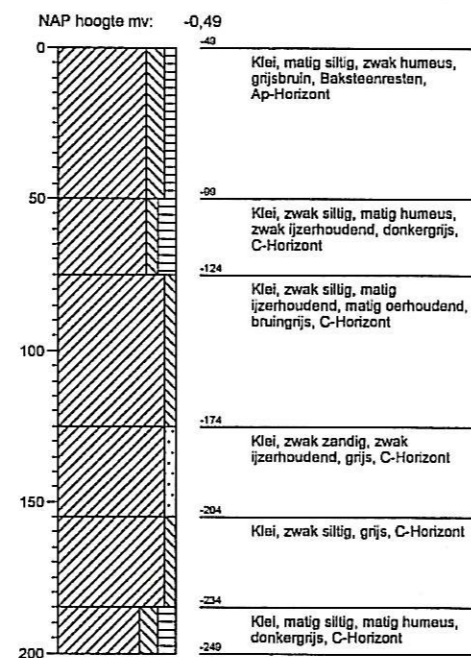

Boring: 007

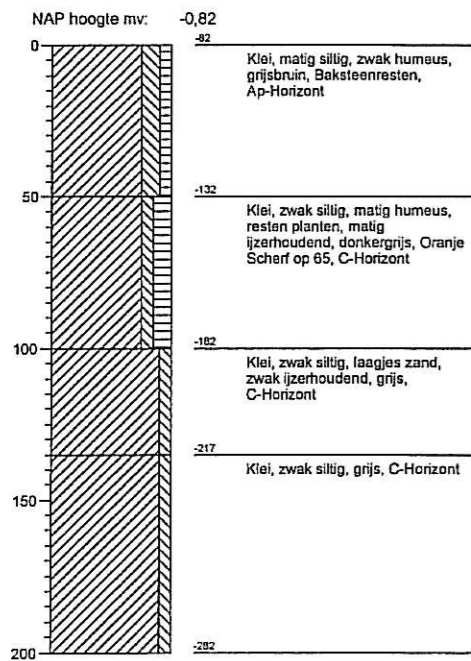

Boring: 008

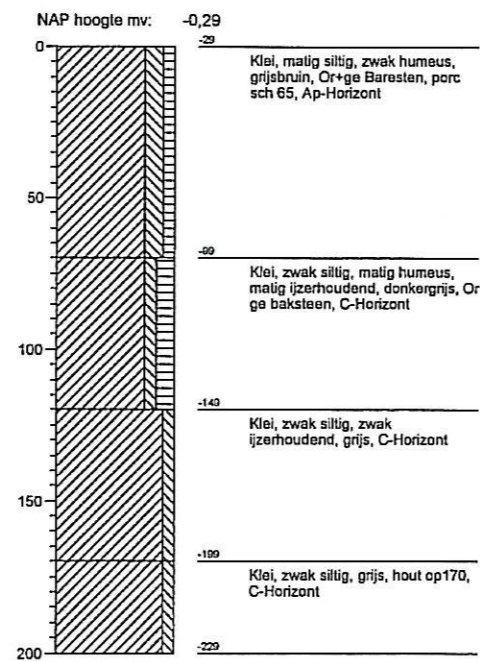

Boring: 009

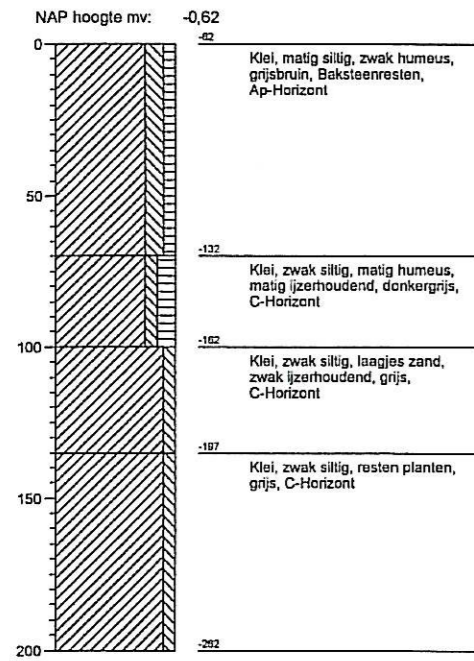

Boring: 010

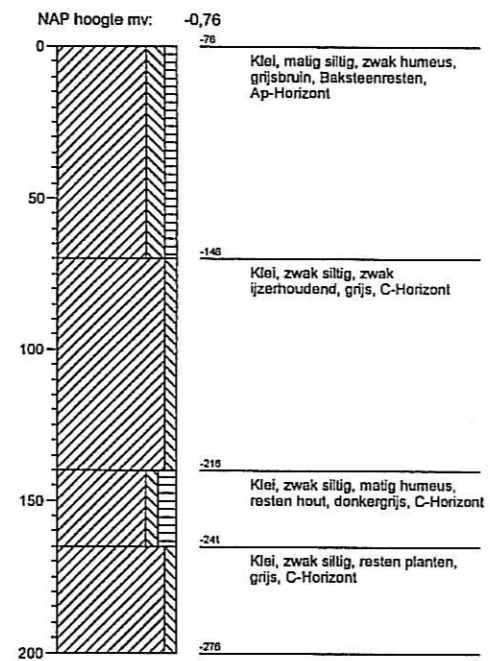

Boring: 011

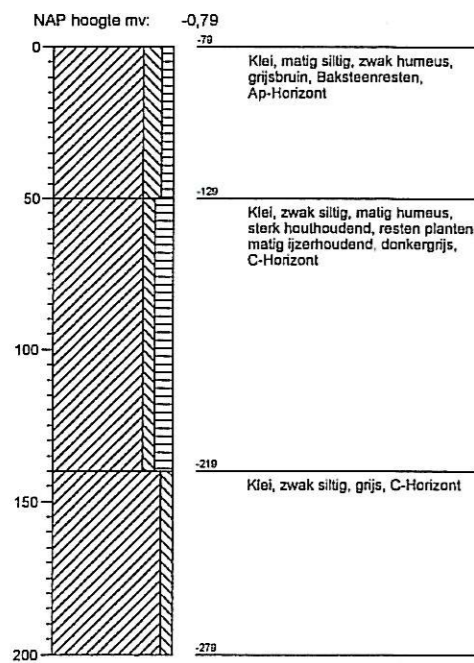

Boring: 012

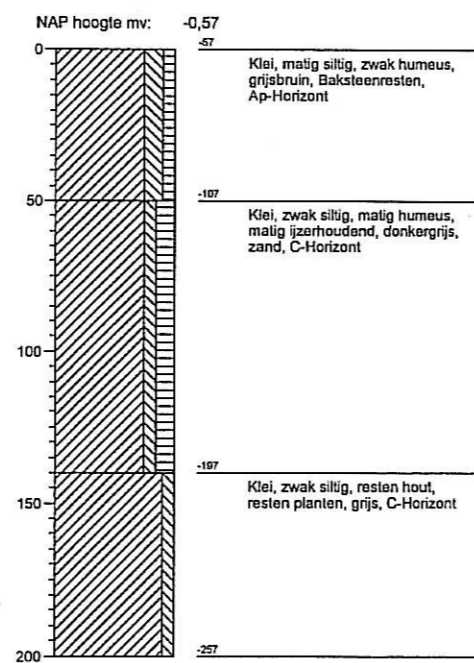

Boring: 013

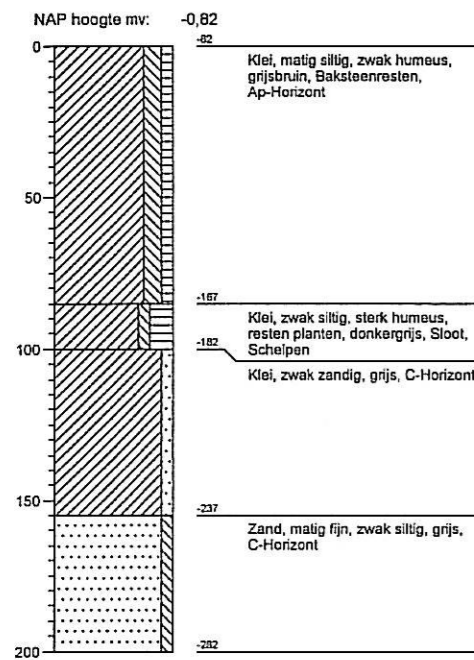

Boring: 014

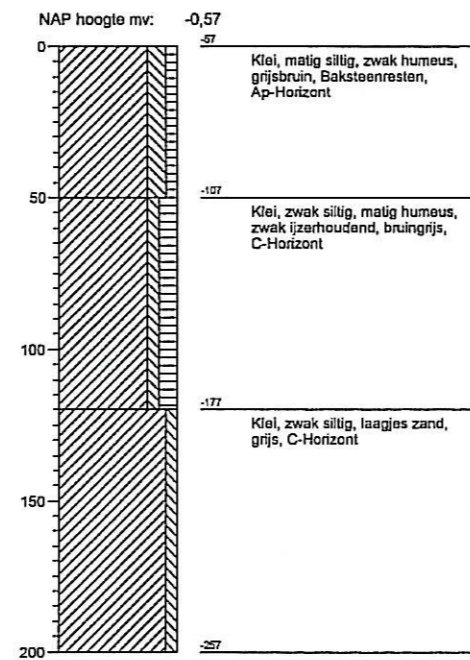

Boring: 015

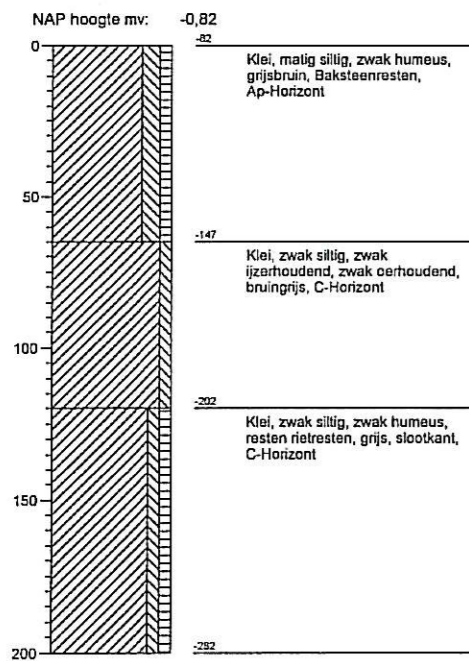

Boring: 016

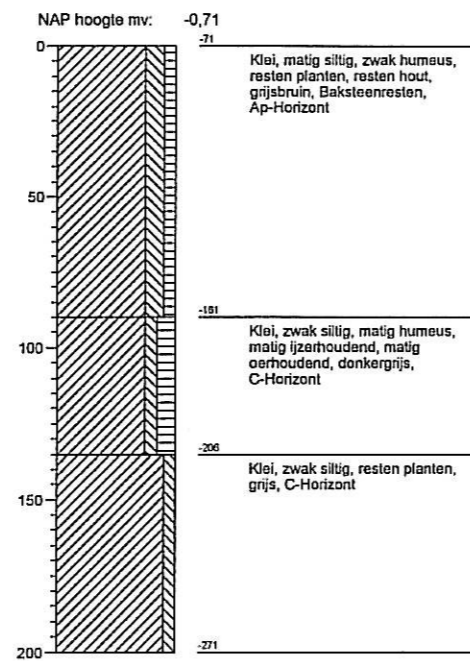

Boring: 017

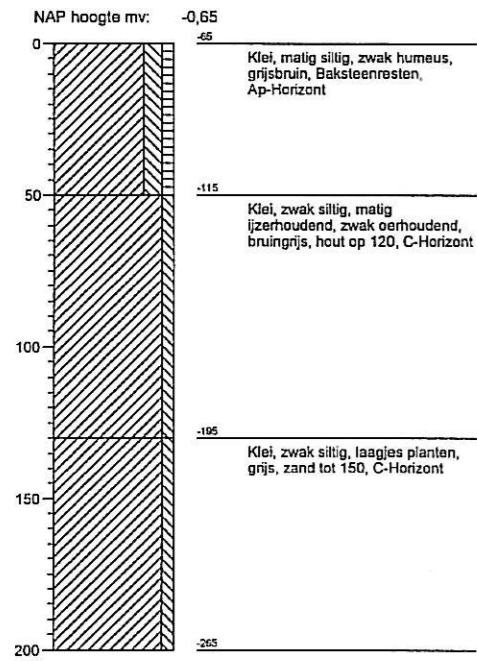

Boring: 018

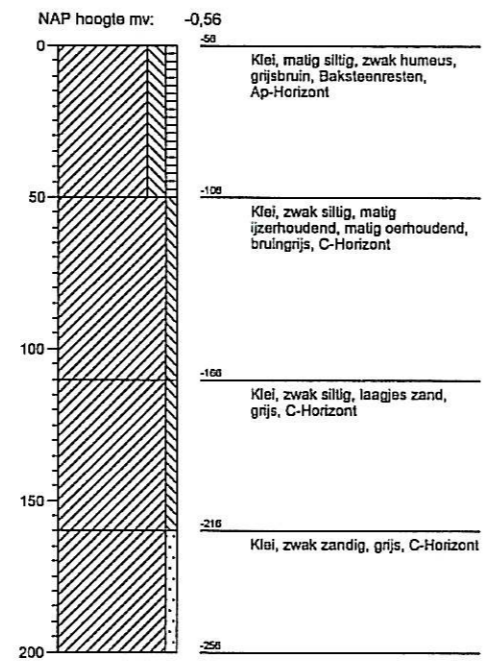

Boring: 019

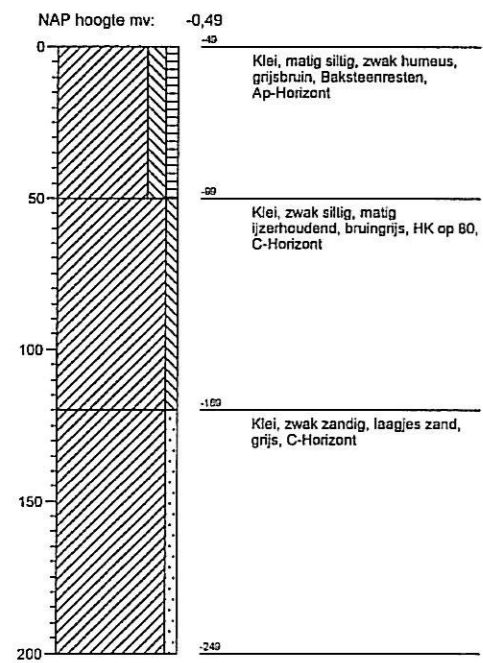

Boring: 020

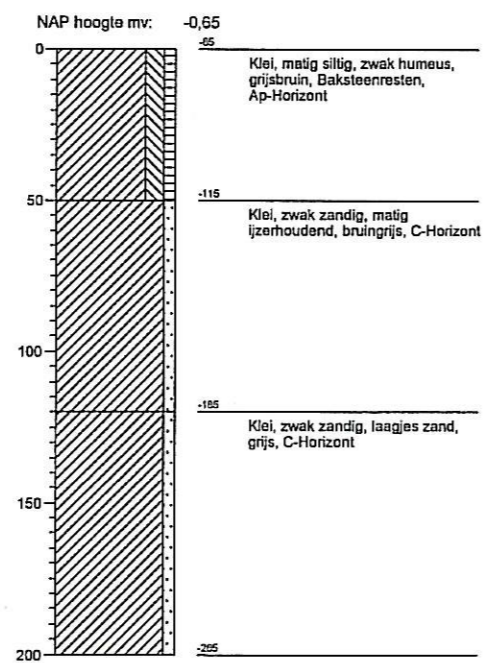

Boring: 021

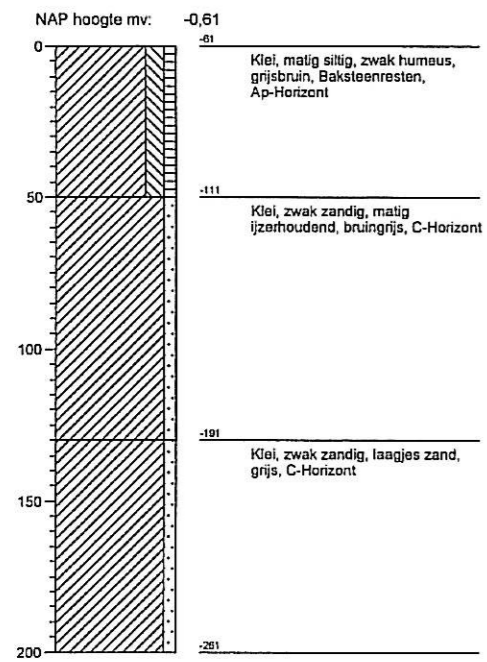

Boring: 022

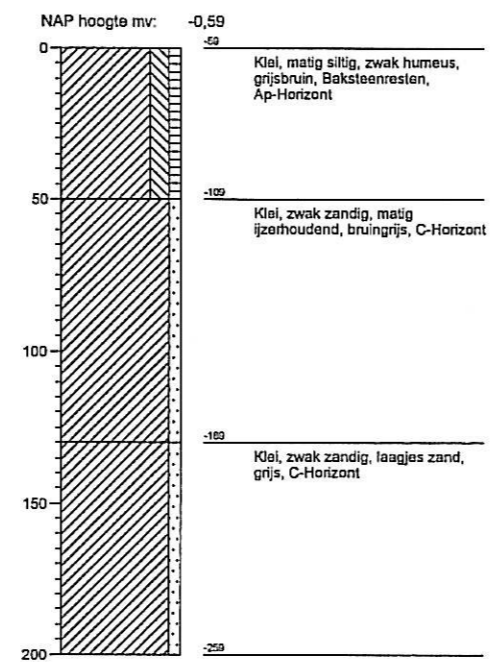

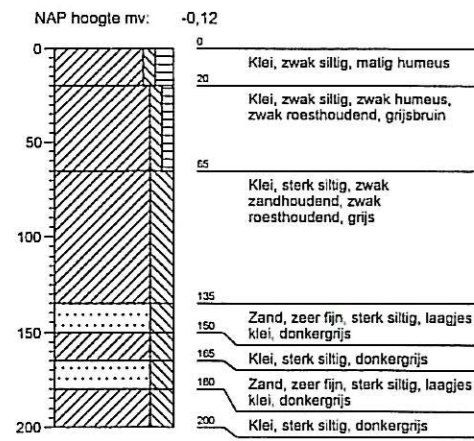
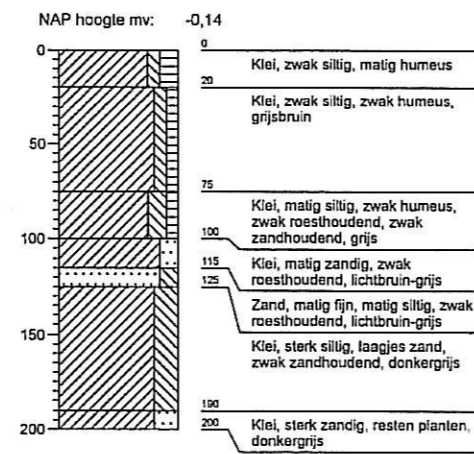
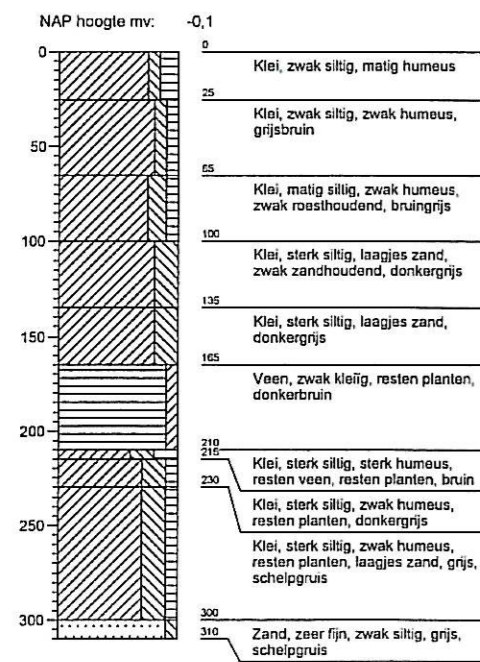
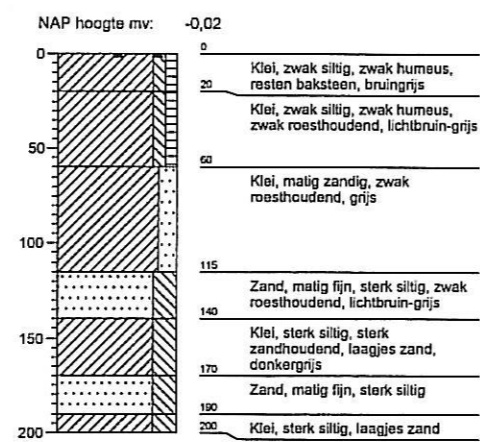
Boring: 023**Boring: 024****Boring: 025****Boring: 026**

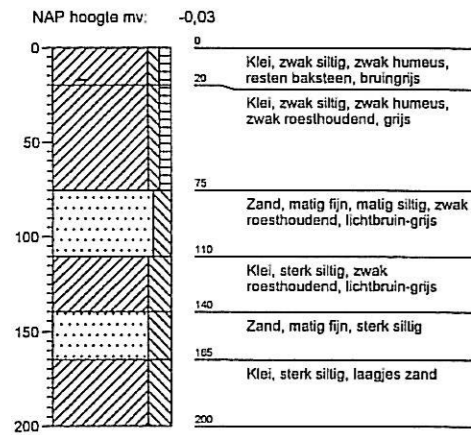
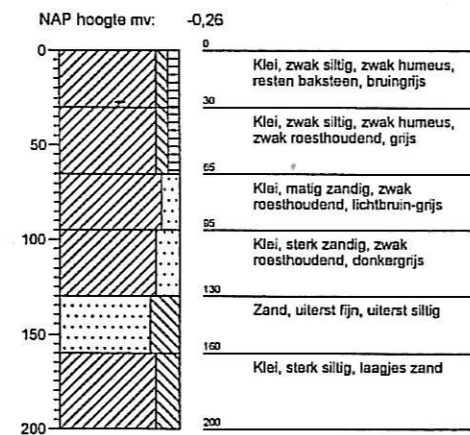
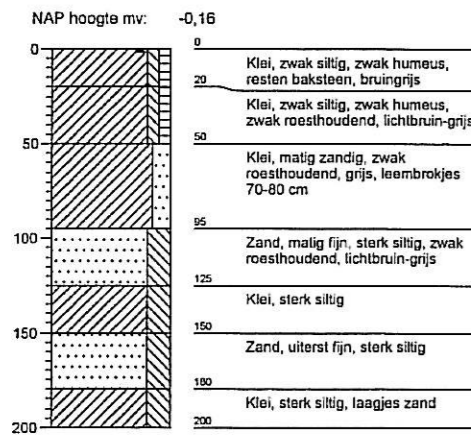
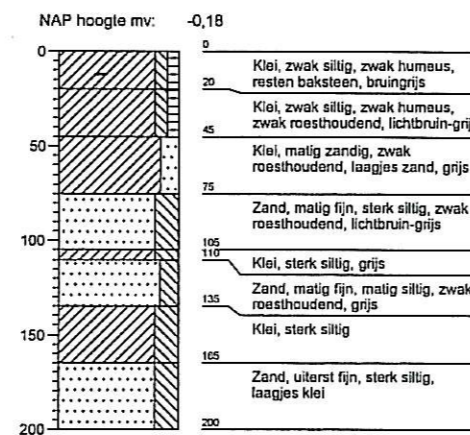
Boring: 027**Boring: 028****Boring: 029****Boring: 030**

COLOFON

INVENTARISEREND VELDONDERZOEK CRONENBURGH
LOENEN AAN DE VECHT

OPDRACHTGEVER:

GEMEENTE LOENEN AAN DE VECHT

STATUS:

Definitief

AUTEUR:

E. Akkerman
H. Brongers

GECONTROLEERD DOOR:

H. Brongers

VRIJGEGEVEN DOOR:

H. Brongers

oktober 2004

110201/NA4/0X2/000544/002

ARCADIS REGIO BV
Lauwers 1
Postbus 63
9400 AB Assen
Tel 0592 392 111
Fax 0592 353 112
www.arcadis.nl

©ARCADIS. Alle rechten voorbehouden. Behoudens uitzonderingen door de wet gesteld, mag zonder schriftelijke toestemming van de rechthebbenden niets uit dit document worden veeelvoudigd en/of openbaar worden gemaakt door middel van druk, fotokopie, digitale reproductie of anderszins.