SITUATIE

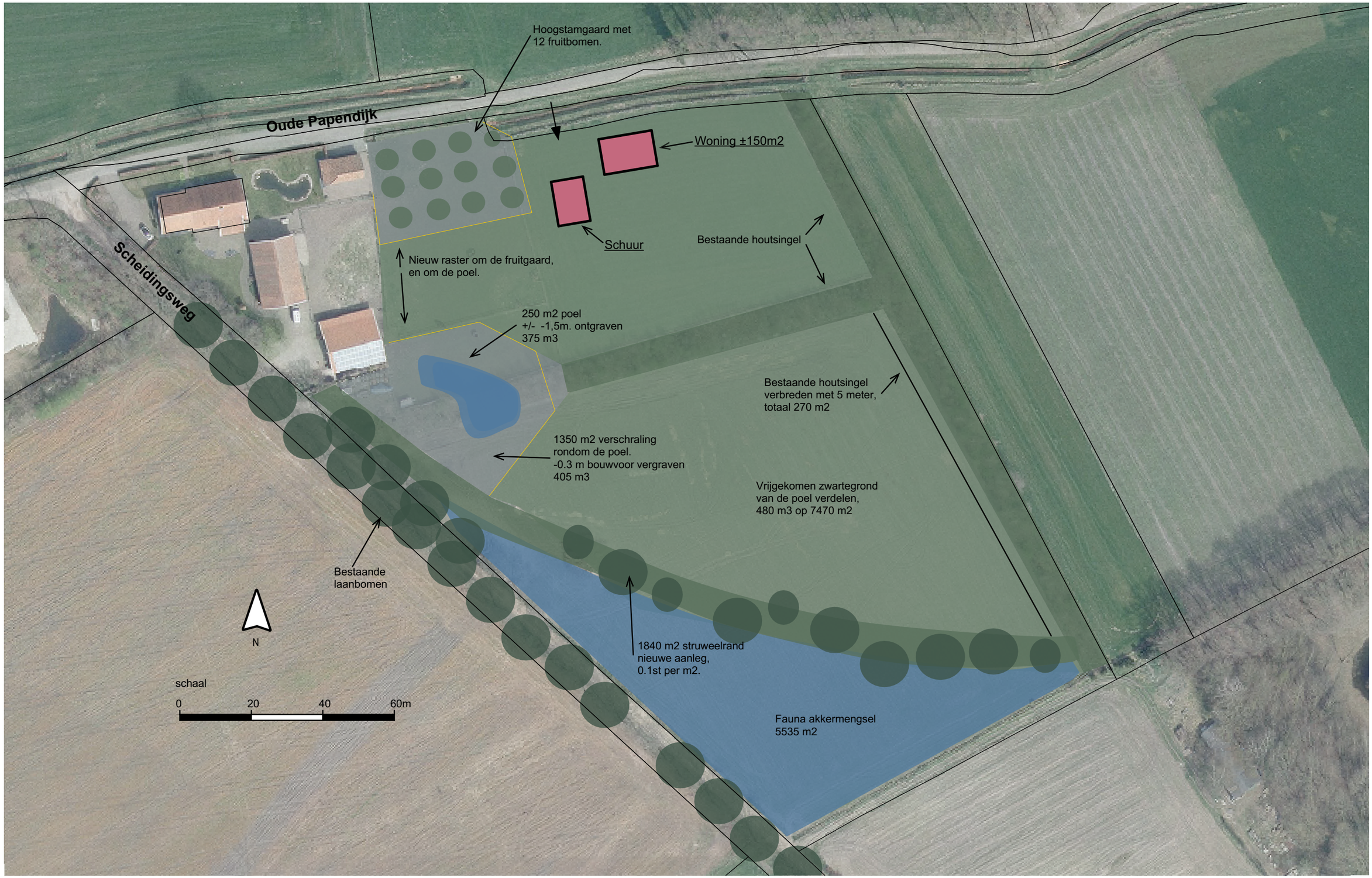

VAN DER HEIJDEN ARCHITECTEN