# Akoestisch onderzoek optredende gevelbelastingen wegverkeerslawaai bouwplan locatie Veerweg/Paaweg te Velden, gemeente Venlo

Projectnr. M12 485.402

K+ ADVIESGROEP

**Opdrachtgever** : BRO Tegelen
Industriestraat 94 5931 PK Tegelen
Tel: 077 -373 06 01 Fax: 077 – 373 76 94

Contactpersoon: mevrouw drs. G. Peeters

**Adviseur** : K+ Adviesgroep bv
Jodenstraat 6 6101 AS Echt
Postbus 224 6100 AE Echt
Tel: 0475 – 470 470 Fax: 0475 – 471 018
E-mail: info@k-plus.nl

Behandeld door: de heer ing. Q.M.L.M. Roomans

---

**Datum** : 7 februari 2013

**Referentie** : QR/QR/M12 485.401 (locatie Vorstweg)

# Inhoudsopgave


| Hoofdstuk | Titel | Blad |
|---|---|---|
| 1 | Inleiding | 4 |
| 2 | Uitgangspunten | 6 |
| 2.1 | Ruimtelijke gegevens | 6 |
| 2.2 | Verkeersgegevens | 6 |
| 2.3 | Toegepaste rekenmethode | 6 |
| 3 | Normstelling Wet geluidhinder | 7 |
| 3.1 | Wegverkeerslawaai | 7 |
| 3.1.1 | Algemeen | 7 |
| 3.1.2 | Omvang geluidzones langs wegen | 7 |
| 3.1.3 | Aftrek conform artikel 110g Wet geluidhinder | 7 |
| 3.1.4 | Stedelijk en buitenstedelijk gebied | 8 |
| 3.1.5 | Nieuwe situaties | 8 |
| 3.1.6 | Maximaal toelaatbare geluidbelasting | 8 |
| 4 | Berekeningsresultaten Wet geluidhinder | 9 |
| 4.1 | Algemeen | 9 |
| 4.2 | Paaweg | 9 |
| 4.3 | Veerweg | 12 |
| 5 | Evaluatie | 16 |
| 5.1 | Algemeen | 16 |
| 5.2 | Wet geluidhinder wegverkeerslawaai | 16 |
| 5.2.1 | Paaweg | 16 |
| 5.2.2 | Veerweg | 17 |
| 5.3 | Bouwbesluit | 17 |
| 5.3.1 | Paaweg | 17 |
| 6 | Conclusie | 18 |

Bijlage I Figuren akoestisch rekenmodel
Bijlage II Berekeningsgegevens en –resultaten wegverkeerslawaai
Bijlage III Overzicht gehanteerde verkeersgegevens wegverkeer

# 1 INLEIDING

In opdracht van BRO Tegelen is, in het kader van de opstelling van het bestemmingsplan voor een woningbouwplan op de hoek van de Veerweg en de Paaweg te Velden in de gemeente Venlo, door K+ Adviesgroep bv een akoestisch onderzoek verricht naar de te verwachten optredende geluidbelastingen vanwege wegverkeerslawaai ter plaatse van de nieuwe situatie in het kader van de Wet geluidhinder.

Aangezien er nog geen concreet bouwplan voorhanden is, is de ligging van de 48 dB (voorkeursgrenswaarde) geluidcontour en de 53 dB (maximale ontheffingswaarde) geluidcontour bepaald. Aan de hand van de resultaten van dit onderzoek wordt de ligging van de woning bepaald.

In onderstaande figuur 1.1 is een overzicht opgenomen van de bouwlocatie.

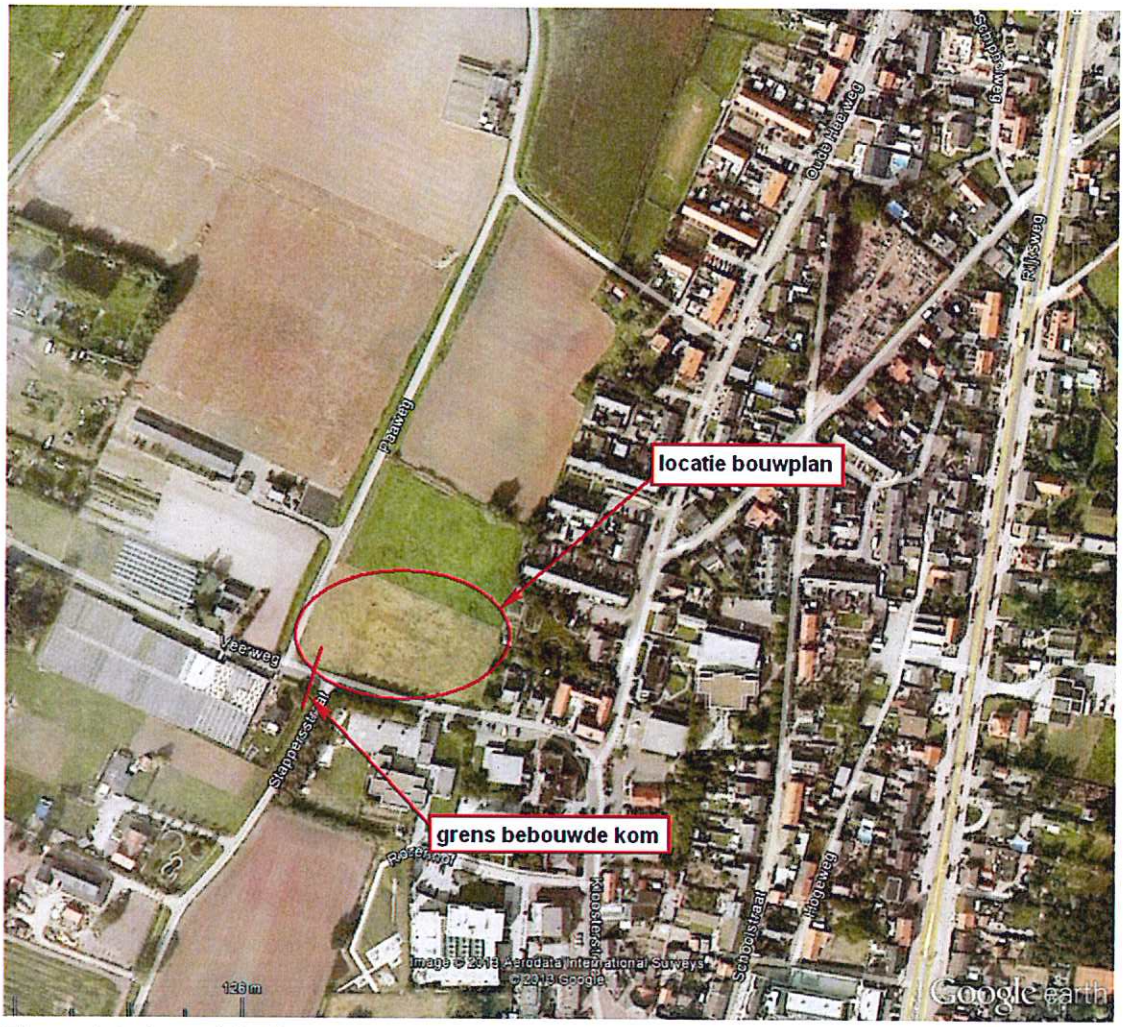


Figuur 1.1: Overzicht ligging bouwplan Veerweg/Paaweg te Velden (Bron: Google Earth).

Het akoestisch onderzoek is noodzakelijk omdat het bouwplan is gelegen binnen de geluidzone van:

- Paaweg (wegverkeerslawaai).

Met betrekking tot de Veerweg mag binnen de bebouwde kom maximaal 30 km/h worden gereden. De betekent dat de weg in het kader van de Wet geluidhinder niet gezoneerd is en er geen eisen worden gesteld aan de optredende gevelbelastingen. Uitgangspunt in het voorliggende onderzoek is dat de woningen buiten de geluidzone van de Veerweg worden gesitueerd. In figuur 1.2 is ter indicatie het bouwvlak aangeven, op deze wijze liggen de woningen buiten de geluidzone van de Veerweg. In het kader van een goede ruimtelijk ordening is dit wegvak toch meegnomen.

Figuur 1.2: Overzicht ligging bouwvlak Veerweg/Paaweg te Velden (Bron: Google Earth).

De berekeningen zijn gebaseerd op:

- de "Wet geluidhinder" d.d. 16 februari 1979;
- het "Reken- en Meetvoorschrift geluid 2012" d.d. 12 juni 2012;
- het "Besluit Geluidhinder" d.d. 20 oktober 2006.

In bijlage I is een situatietekening opgenomen van de onderzochte situatie.

Voor nadere gegevens met betrekking tot de berekeningsgegevens en -resultaten wordt verwezen naar de betreffende rekenbladen, opgenomen in bijlage II.

# 2 UITGANGSPUNTEN

## 2.1 Ruimtelijke gegevens

Bij het onderzoek is gebruik gemaakt van Grootschalige Basiskaarten van Nederland GBKN die afkomstig zijn van het kadaster.

## 2.2 Verkeersgegevens

De verkeersgegevens van de Veerweg zijn verstrekt door de gemeente Venlo en afkomstig van verkeerstellingen uit 2011. Om te komen tot een verkeersprognose voor 2023 is uitgegaan van een autonome groei van 2% per jaar. Van de Paaweg zijn geen verkeersgegevens voorhanden. In overleg met de gemeente zijn de verkeersgegevens voor de Paaweg gelijkgesteld aan die van de Veerweg. Ten aanzien van de periode en voertuigverdeling is uitgegaan van een "standaard verdeling" behorende bij dit type weg. Met name het periodeaandeel voor de nacht en het aandeel vrachtverkeer is iets hoger aangenomen. Deze zijn iets hoger (ongunstiger) dan de verkeerstellingen. In de navolgende tabel 2.1 is een overzicht opgenomen van de gehanteerde verkeersgegevens.

Tabel 2.1: Overzicht gehanteerde prognose verkeersgegevens 2023.

| Weg | Etmaalintensiteit (prognose jaar) | Periode aandeel | | Verdeling per voertuigcategorie | | | Snelheid [km/h] | Wegdek |
|---|---|---|---|---|---|---|---|---|
| | | | | Qlv | Qmv | Qzv | | |
| Veerweg | 459 | 6,7% | D | 95% | 3% | 2% | 30/80 | 1 |
| | | 3,4% | A | | | | | |
| | | 0,75% | N | | | | | |
| Paaweg | 459 | 6,7% | D | 95% | 3% | 2% | 80 | 1 |
| | | 3,4% | A | | | | | |
| | | 0,75% | N | | | | | |

Hierbij is:

| | |
|---|---|
| Periode aandeel: | uuraandeel voor respectievelijk de dag-, avond- en nachtperiode in procenten van de etmaalintensiteit. |
| Qlv: | aandeel lichte motorvoertuigen voor respectievelijk de dag-, avond- en nachtperiode in procenten. |
| Qmv: | aandeel middelzware motorvoertuigen voor respectievelijk de dag-, avond- en nachtperiode in procenten. |
| Qzv: | aandeel zware motorvoertuigen voor respectievelijk de dag-, avond- en nachtperiode in procenten. |
| Snelheid: | ter plaatse toegestane maximum snelheid. |
| Wegdek: | type 1: dicht asfaltbeton (dab = referentie wegdek RMV 2012). |

In figuur 6 van bijlage I is een grafisch overzicht opgenomen van de geldende maximum snelheden.

In bijlage II zijn de invoer- en uitvoerparameters voor het akoestisch model opgenomen. De verstrekte verkeersgegevens zijn bijgevoegd in bijlage III.

## 2.3 Toegepaste rekenmethode

De geluidbelastingen zijn bepaald met behulp van "Standaard Rekenmethode II", zoals deze is beschreven in het "Reken- en Meetvoorschrift geluidhinder 2006".

Bij de modellering van het akoestisch rekenmodel is gebruik gemaakt van het pakket WinHavik als ontwikkeld door dirActivity.

# 3 NORMSTELLING WET GELUIDHINDER

## 3.1 Wegverkeerslawaai

### 3.1.1 Algemeen

In de Wet geluidhinder dient met betrekking tot de geluidbelasting van een weg in nieuwe situaties de geluidbelasting in $L_{den}$ in dB te worden bepaald. Dit is een gemiddeld geluidniveau over de dag-, avond- en nachtperiode en wordt bepaald met de volgende formule:

$$L_{den} = 10\lg\frac{1}{24}\left(12*10^{\frac{L_{day}}{10}} + 4*10^{\frac{L_{evening}+5}{10}} + 8*10^{\frac{L_{night}+10}{10}}\right)$$

### 3.1.2 Omvang geluidzones langs wegen

Krachtens de Wet geluidhinder worden aan weerszijden van een weg zones aangegeven (art. 74 Wgh). Binnen deze zones worden eisen gesteld aan de geluidbelasting. Buiten de zones worden geen eisen gesteld. Een weg is niet zoneplichtig indien er sprake is van:

- wegen die gelegen zijn binnen een als woonerf aangeduid gebied (art. 74 lid 2a. Wgh) of;
- wegen waarvoor een maximum snelheid van 30 km/h geldt (art. 74 lid 2b. Wgh).

De breedte van de geluidzones als functie van het aantal rijstroken van de weg en het soort gebied is weergegeven in tabel 3.1.

Tabel 3.1: Breedte geluidzones aan weerszijde van de weg in meters.

| Gebied | | Breedte (m) geluidzones (art. 74) |
|---|---|---|
| **Stedelijk** | 1 of 2 rijstroken | 200 |
| | 3 of meer rijstroken | 350 |
| **Buitenstedelijk** | 1 of 2 rijstroken | 250 |
| | 3 of 4 rijstroken | 400 |
| | 5 of meer rijstroken | 600 |

### 3.1.3 Aftrek conform artikel 110g Wet geluidhinder

Op grond van verdere ontwikkelingen in de techniek en het treffen van geluid reducerende maatregelen aan de motorvoertuigen, is te verwachten, dat het wegverkeer in de toekomst minder geluid zal produceren dan momenteel het geval is.
Binnen de Wet geluidhinder is middels artikel 110g de mogelijkheid geschapen om deze vermindering van de geluidsproductie in de geluidbelasting door te voeren.

Deze aftrek als bedoeld in artikel 110g bedraagt 2 dB voor wegen waarvoor de representatief te achten snelheid van lichte motorvoertuigen 70 km/uur of meer bedraagt en 5 dB voor de overige wegen.

Deze aftrek mag alleen toegepast worden bij het toetsen van de geluidbelasting aan de normstelling en niet bij het bepalen van het binnenniveau (artikel 3.4 Reken- en Meetvoorschrift geluid 2012).

### 3.1.4 Stedelijk en buitenstedelijk gebied

Gebieden binnen de bebouwde kom, met uitzondering van de gebieden binnen de bebouwde kom gelegen binnen de zone langs een autoweg of autosnelweg als bedoeld in het Reglement verkeersregels en verkeerstekens, worden als stedelijk aangemerkt.
Als buitenstedelijke gebieden worden gebieden buiten de bebouwde kom, alsmede de bovengenoemde uitgezonderde gebieden binnen de bebouwde kom aangemerkt.

### 3.1.5 Nieuwe situaties

In al die gevallen waar in de aanleg van een geluidgevoelig object en/of een zoneplichtige weg door vaststelling of herziening van een bestemmingsplan wordt voorzien, is er sprake van 'nieuwe situaties'.

### 3.1.6 Maximaal toelaatbare geluidbelasting

Normen met betrekking tot de geluidbelasting in 'nieuwe situaties' zijn in artikel 82 t/m 87 van de Wet geluidhinder vermeld.

In eerste instantie wordt ervan uitgegaan dat een zogenaamde voorkeursgrenswaarde niet mag worden overschreden. Indien de voorkeursgrenswaarde wel maar de maximale ontheffingswaarde niet wordt overschreden, kan onder bepaalde voorwaarden bij Algemene Maatregel van Bestuur ontheffing worden verleend voor een hogere toelaatbare geluidbelasting. Wanneer de maximale ontheffingswaarde wordt overschreden is geen nieuwbouw mogelijk.

In de Wet geluidhinder worden voor nog niet geprojecteerde woningen in een buitenstedelijk gebied de volgende eisen gesteld:

- voorkeursgrenswaarde: 48 dB (art. 82, lid 1);
- maximale ontheffingswaarde: 53 dB (art. 83, lid 1).

Niet geprojecteerd betekent dat het vigerende bestemmingsplan geen woonbebouwing toestaat zodat het bestemmingsplan dient te worden herzien.

# 4 BEREKENINGSRESULTATEN WET GELUIDHINDER

## 4.1 Algemeen

Uitgaande van voornoemde uitgangspunten zijn de te verwachten toekomstige optredende gevelbelastingen bepaald ter plaatse van zogenaamde raaipunten.

Als waarneemhoogte is uitgegaan in het midden van de gevel, een en ander afhankelijk van het aantal bouwlagen en de gebouwhoogte. De ligging van de waarneempunten is aangeduid in figuur 3 van bijlage I.

Navolgend is per weg aangegeven het waarneempunt, de waarneemhoogte, de berekende geluidbelasting in Lden, de toetsingswaarde inclusief aftrek artikel 110g Wgh, de toekomstige bestemming, de voorkeursgrenswaarde en de maximale ontheffingswaarde.
Voor wat betreft de Veerweg worden langs het 30 km/h weggedeelte formeel geen eisen aan de optredende gevelbelastingen gesteld als de woningen in het bouwvlak als opgenomen in figuur 1.2 worden geprojecteerd. Ter informatie zijn toch de geluidcontouren bepaalden zijn de waarde gecorrigeerd met een aftrek van 5 dB. De bijbehorende rekenbladen zijn opgenomen in bijlage II.

De toetsingswaarden zijn tegen een gekleurde achtergrond weergegeven. De betekenis hiervan is als volgt:

Groen: de voorkeursgrenswaarde wordt niet overschreden in het kader van de Wet geluidhinder worden geen restricties opgelegd.

Geel: de voorkeursgrenswaarde wordt overschreden, de maximale ontheffingswaarde wordt niet overschreden. Aan de hand van door de gemeente vastgestelde beleidsregels kan onder bepaalde voorwaarden ontheffing worden verleend voor een hogere toelaatbare geluidbelasting.

Oranje: de maximale ontheffingswaarde wordt overschreden. Voor de betreffende gevel kan geen hogere toelaatbare grenswaarde worden vastgesteld. Woningbouw is niet toegestaan of het plan moet ter plaatse voorzien in een "dove" gevel.

## 4.2 Paaweg

Tabel 4.1: Berekeningsresultaten Paaweg (in dB).

| Waar-neem-punt | Berekende waarden | | | Toetsingswaarden | | | Bestemming | Voorkeurs-grenswaarde Wgh | Maximale grenswaarde Wgh |
|---|---|---|---|---|---|---|---|---|---|
| | 1,5m | 4,5m | 7,5m | 1,5m | 4,5m | 7,m | | | |
| 75 | 36 | 36 | 37 | 34 | 34 | 35 | wonen | 48 | 53 |
| 76 | 37 | 37 | 37 | 35 | 35 | 35 | wonen | 48 | 53 |
| 77 | 37 | 37 | 37 | 35 | 35 | 35 | wonen | 48 | 53 |
| 78 | 38 | 38 | 38 | 36 | 36 | 36 | wonen | 48 | 53 |
| 79 | 38 | 38 | 38 | 36 | 36 | 36 | wonen | 48 | 53 |
| 80 | 37 | 37 | 37 | 35 | 35 | 35 | wonen | 48 | 53 |
| 81 | 36 | 36 | 37 | 34 | 34 | 35 | wonen | 48 | 53 |
| 82 | 36 | 36 | 37 | 34 | 34 | 35 | wonen | 48 | 53 |

Vervolg tabel 4.1: Berekeningsresultaten Paaweg (in dB).

| Waar-neem-punt | Berekende waarden | | | Toetsingswaarden | | | Bestemming | Voorkeurs-grenswaarde Wgh | Maximale grenswaarde Wgh |
|---|---|---|---|---|---|---|---|---|---|
| | 1,5m | 4,5m | 7,5m | 1,5m | 4,5m | 7,m | | | |
| 83 | 36 | 36 | 37 | 34 | 34 | 35 | wonen | 48 | 53 |
| 84 | 36 | 36 | 37 | 34 | 34 | 35 | wonen | 48 | 53 |
| 85 | 37 | 38 | 38 | 35 | 36 | 36 | wonen | 48 | 53 |
| 86 | 38 | 38 | 38 | 36 | 36 | 36 | wonen | 48 | 53 |
| 87 | 38 | 38 | 38 | 36 | 36 | 36 | wonen | 48 | 53 |
| 88 | 38 | 38 | 38 | 36 | 36 | 36 | wonen | 48 | 53 |
| 89 | 38 | 38 | 38 | 36 | 36 | 36 | wonen | 48 | 53 |
| 90 | 38 | 38 | 38 | 36 | 36 | 36 | wonen | 48 | 53 |
| 91 | 37 | 37 | 38 | 35 | 35 | 36 | wonen | 48 | 53 |
| 92 | 37 | 37 | 38 | 35 | 35 | 36 | wonen | 48 | 53 |
| 93 | 37 | 37 | 38 | 35 | 35 | 36 | wonen | 48 | 53 |
| 94 | 37 | 37 | 38 | 35 | 35 | 36 | wonen | 48 | 53 |
| 95 | 37 | 37 | 38 | 35 | 35 | 36 | wonen | 48 | 53 |
| 96 | 39 | 38 | 39 | 37 | 36 | 37 | wonen | 48 | 53 |
| 97 | 38 | 38 | 39 | 36 | 36 | 37 | wonen | 48 | 53 |
| 98 | 38 | 38 | 39 | 36 | 36 | 37 | wonen | 48 | 53 |
| 99 | 38 | 39 | 39 | 36 | 37 | 37 | wonen | 48 | 53 |
| 100 | 38 | 39 | 39 | 36 | 37 | 37 | wonen | 48 | 53 |
| 101 | 38 | 38 | 39 | 36 | 36 | 37 | wonen | 48 | 53 |
| 102 | 38 | 38 | 39 | 36 | 36 | 37 | wonen | 48 | 53 |
| 103 | 38 | 39 | 40 | 36 | 37 | 38 | wonen | 48 | 53 |
| 104 | 38 | 38 | 40 | 36 | 36 | 38 | wonen | 48 | 53 |
| 105 | 38 | 38 | 40 | 36 | 36 | 38 | wonen | 48 | 53 |
| 106 | 38 | 38 | 40 | 36 | 36 | 38 | wonen | 48 | 53 |
| 107 | 38 | 39 | 40 | 36 | 37 | 38 | wonen | 48 | 53 |
| 108 | 38 | 39 | 40 | 36 | 37 | 38 | wonen | 48 | 53 |
| 109 | 39 | 39 | 40 | 37 | 37 | 38 | wonen | 48 | 53 |
| 110 | 39 | 39 | 41 | 37 | 37 | 39 | wonen | 48 | 53 |
| 111 | 39 | 39 | 41 | 37 | 37 | 39 | wonen | 48 | 53 |
| 112 | 39 | 39 | 41 | 37 | 37 | 39 | wonen | 48 | 53 |
| 113 | 39 | 39 | 41 | 37 | 37 | 39 | wonen | 48 | 53 |
| 114 | 39 | 40 | 41 | 37 | 38 | 39 | wonen | 48 | 53 |
| 115 | 38 | 40 | 41 | 36 | 38 | 39 | wonen | 48 | 53 |
| 116 | 39 | 40 | 41 | 37 | 38 | 39 | wonen | 48 | 53 |
| 117 | 38 | 40 | 41 | 36 | 38 | 39 | wonen | 48 | 53 |
| 118 | 39 | 40 | 41 | 37 | 38 | 39 | wonen | 48 | 53 |
| 119 | 39 | 40 | 41 | 37 | 38 | 39 | wonen | 48 | 53 |
| 120 | 39 | 40 | 41 | 37 | 38 | 39 | wonen | 48 | 53 |
| 121 | 39 | 40 | 41 | 37 | 38 | 39 | wonen | 48 | 53 |
| 122 | 39 | 40 | 41 | 37 | 38 | 39 | wonen | 48 | 53 |
| 123 | 39 | 41 | 42 | 37 | 39 | 40 | wonen | 48 | 53 |
| 124 | 39 | 41 | 42 | 37 | 39 | 40 | wonen | 48 | 53 |
| 125 | 40 | 41 | 42 | 38 | 39 | 40 | wonen | 48 | 53 |
| 126 | 39 | 41 | 42 | 37 | 39 | 40 | wonen | 48 | 53 |
| 127 | 40 | 41 | 42 | 38 | 39 | 40 | wonen | 48 | 53 |
| 128 | 39 | 41 | 42 | 37 | 39 | 40 | wonen | 48 | 53 |
| 129 | 39 | 41 | 42 | 37 | 39 | 40 | wonen | 48 | 53 |
| 130 | 40 | 41 | 42 | 38 | 39 | 40 | wonen | 48 | 53 |

Vervolg tabel 4.1: Berekeningsresultaten Paaweg (in dB).

| Waar-neem-punt | Berekende waarden | | | Toetsingswaarden | | | Bestemming | Voorkeurs-grenswaarde Wgh | Maximale grenswaarde Wgh |
|---|---|---|---|---|---|---|---|---|---|
| | 1,5m | 4,5m | 7,5m | 1,5m | 4,5m | 7,m | | | |
| 131 | 40 | 42 | 42 | 38 | 40 | 40 | wonen | 48 | 53 |
| 132 | 40 | 42 | 42 | 38 | 40 | 40 | wonen | 48 | 53 |
| 133 | 40 | 42 | 43 | 38 | 40 | 41 | wonen | 48 | 53 |
| 134 | 40 | 42 | 43 | 38 | 40 | 41 | wonen | 48 | 53 |
| 135 | 41 | 42 | 43 | 39 | 40 | 41 | wonen | 48 | 53 |
| 136 | 41 | 43 | 43 | 39 | 41 | 41 | wonen | 48 | 53 |
| 137 | 41 | 43 | 43 | 39 | 41 | 41 | wonen | 48 | 53 |
| 138 | 41 | 43 | 43 | 39 | 41 | 41 | wonen | 48 | 53 |
| 139 | 41 | 43 | 43 | 39 | 41 | 41 | wonen | 48 | 53 |
| 140 | 41 | 43 | 43 | 39 | 41 | 41 | wonen | 48 | 53 |
| 141 | 41 | 42 | 43 | 39 | 40 | 41 | wonen | 48 | 53 |
| 142 | 41 | 43 | 43 | 39 | 41 | 41 | wonen | 48 | 53 |
| 143 | 41 | 43 | 43 | 39 | 41 | 41 | wonen | 48 | 53 |
| 144 | 42 | 43 | 44 | 40 | 41 | 42 | wonen | 48 | 53 |
| 145 | 42 | 44 | 44 | 40 | 42 | 42 | wonen | 48 | 53 |
| 146 | 42 | 44 | 44 | 40 | 42 | 42 | wonen | 48 | 53 |
| 147 | 42 | 44 | 44 | 40 | 42 | 42 | wonen | 48 | 53 |
| 148 | 42 | 44 | 44 | 40 | 42 | 42 | wonen | 48 | 53 |
| 149 | 43 | 44 | 45 | 41 | 42 | 43 | wonen | 48 | 53 |
| 150 | 43 | 45 | 45 | 41 | 43 | 43 | wonen | 48 | 53 |
| 151 | 43 | 45 | 45 | 41 | 43 | 43 | wonen | 48 | 53 |
| 152 | 42 | 44 | 44 | 40 | 42 | 42 | wonen | 48 | 53 |
| 153 | 43 | 44 | 45 | 41 | 42 | 43 | wonen | 48 | 53 |
| 154 | 43 | 45 | 45 | 41 | 43 | 43 | wonen | 48 | 53 |
| 155 | 43 | 45 | 45 | 41 | 43 | 43 | wonen | 48 | 53 |
| 156 | 44 | 45 | 45 | 42 | 43 | 43 | wonen | 48 | 53 |
| 157 | 44 | 46 | 46 | 42 | 44 | 44 | wonen | 48 | 53 |
| 158 | 44 | 46 | 46 | 42 | 44 | 44 | wonen | 48 | 53 |
| 159 | 44 | 46 | 46 | 42 | 44 | 44 | wonen | 48 | 53 |
| 160 | 45 | 46 | 46 | 43 | 44 | 44 | wonen | 48 | 53 |
| 161 | 44 | 46 | 46 | 42 | 44 | 44 | wonen | 48 | 53 |
| 162 | 44 | 46 | 46 | 42 | 44 | 44 | wonen | 48 | 53 |
| 163 | 44 | 46 | 46 | 42 | 44 | 44 | wonen | 48 | 53 |
| 164 | 45 | 46 | 46 | 43 | 44 | 44 | wonen | 48 | 53 |
| 165 | 45 | 47 | 47 | 43 | 45 | 45 | wonen | 48 | 53 |
| 166 | 46 | 47 | 47 | 44 | 45 | 45 | wonen | 48 | 53 |
| 167 | 46 | 47 | 48 | 44 | 45 | 46 | wonen | 48 | 53 |
| 168 | 47 | 48 | 48 | 45 | 46 | 46 | wonen | 48 | 53 |
| 169 | 47 | 48 | 48 | 45 | 46 | 46 | wonen | 48 | 53 |
| 170 | 47 | 48 | 48 | 45 | 46 | 46 | wonen | 48 | 53 |
| 171 | 47 | 48 | 48 | 45 | 46 | 46 | wonen | 48 | 53 |
| 172 | 46 | 48 | 48 | 44 | 46 | 46 | wonen | 48 | 53 |
| 173 | 47 | 48 | 48 | 45 | 46 | 46 | wonen | 48 | 53 |
| 174 | 48 | 49 | 49 | 46 | 47 | 47 | wonen | 48 | 53 |
| 175 | 49 | 49 | 49 | 47 | 47 | 47 | wonen | 48 | 53 |
| 176 | 48 | 49 | 49 | 46 | 47 | 47 | wonen | 48 | 53 |
| 177 | 49 | 49 | 49 | 47 | 47 | 47 | wonen | 48 | 53 |
| 178 | 49 | 50 | 50 | 47 | 48 | 48 | wonen | 48 | 53 |

Vervolg tabel 4.1: Berekeningsresultaten Paaweg (in dB).

| Waar-neem-punt | Berekende waarden | | | Toetsingswaarden | | | Bestemming | Voorkeurs-grenswaarde Wgh | Maximale grenswaarde Wgh |
|---|---|---|---|---|---|---|---|---|---|
| | 1,5m | 4,5m | 7,5m | 1,5m | 4,5m | 7,m | | | |
| 179 | 49 | 50 | 50 | 47 | 48 | 48 | wonen | 48 | 53 |
| 180 | 49 | 50 | 50 | 47 | 48 | 48 | wonen | 48 | 53 |
| 181 | 48 | 49 | 49 | 46 | 47 | 47 | wonen | 48 | 53 |
| 182 | 52 | 52 | 52 | 50 | 50 | 50 | wonen | 48 | 53 |
| 183 | 53 | 53 | 53 | 51 | 51 | 51 | wonen | 48 | 53 |
| 184 | 52 | 52 | 52 | 50 | 50 | 50 | wonen | 48 | 53 |
| 185 | 50 | 51 | 51 | 48 | 49 | 49 | wonen | 48 | 53 |
| 186 | 51 | 51 | 51 | 49 | 49 | 49 | wonen | 48 | 53 |
| 187 | 51 | 51 | 51 | 49 | 49 | 49 | wonen | 48 | 53 |
| 188 | 51 | 51 | 51 | 49 | 49 | 49 | wonen | 48 | 53 |
| 189 | 51 | 51 | 51 | 49 | 49 | 49 | wonen | 48 | 53 |
| 190 | 50 | 51 | 51 | 48 | 49 | 49 | wonen | 48 | 53 |
| 191 | 58 | 57 | 56 | 56 | 55 | 54 | wonen | 48 | 53 |
| 192 | 55 | 55 | 54 | 53 | 53 | 52 | wonen | 48 | 53 |
| 193 | 52 | 53 | 52 | 50 | 51 | 50 | wonen | 48 | 53 |
| 194 | 53 | 53 | 53 | 51 | 51 | 51 | wonen | 48 | 53 |
| 195 | 53 | 53 | 53 | 51 | 51 | 51 | wonen | 48 | 53 |
| 196 | 53 | 53 | 53 | 51 | 51 | 51 | wonen | 48 | 53 |
| 197 | 53 | 53 | 53 | 51 | 51 | 51 | wonen | 48 | 53 |
| 198 | 52 | 53 | 52 | 50 | 51 | 50 | wonen | 48 | 53 |
| 199 | 55 | 55 | 55 | 53 | 53 | 53 | wonen | 48 | 53 |
| 200 | 56 | 56 | 55 | 54 | 54 | 53 | wonen | 48 | 53 |
| 201 | 56 | 56 | 55 | 54 | 54 | 53 | wonen | 48 | 53 |
| 202 | 56 | 56 | 55 | 54 | 54 | 53 | wonen | 48 | 53 |
| 203 | 56 | 56 | 55 | 54 | 54 | 53 | wonen | 48 | 53 |
| 204 | 56 | 56 | 55 | 54 | 54 | 53 | wonen | 48 | 53 |
| 205 | 62 | 60 | 59 | 60 | 58 | 57 | wonen | 48 | 53 |
| 206 | 62 | 60 | 59 | 60 | 58 | 57 | wonen | 48 | 53 |
| 207 | 62 | 61 | 59 | 60 | 59 | 57 | wonen | 48 | 53 |
| 208 | 62 | 61 | 59 | 60 | 59 | 57 | wonen | 48 | 53 |
| 209 | 62 | 61 | 59 | 60 | 59 | 57 | wonen | 48 | 53 |
| 210 | 62 | 61 | 59 | 60 | 59 | 57 | wonen | 48 | 53 |
| 211 | 62 | 60 | 59 | 60 | 58 | 57 | wonen | 48 | 53 |

## 4.3 Veerweg

Tabel 4.2: Berekeningsresultaten Veerweg (in dB).

| Waar-neem-punt | Berekende waarden | | | Toetsingswaarden | | | Bestemming | Voorkeurs-grenswaarde Wgh | Maximale grenswaarde Wgh |
|---|---|---|---|---|---|---|---|---|---|
| | 1,5m | 4,5m | 7,5m | 1,5m | 4,5m | 7,m | | | |
| 75 | 56 | 55 | 54 | 51 | 50 | 49 | wonen | 48 | 53 |
| 76 | 51 | 51 | 50 | 46 | 46 | 45 | wonen | 48 | 53 |
| 77 | 48 | 48 | 48 | 43 | 43 | 43 | wonen | 48 | 53 |
| 78 | 46 | 47 | 46 | 41 | 42 | 41 | wonen | 48 | 53 |
| 79 | 44 | 45 | 45 | 39 | 40 | 40 | wonen | 48 | 53 |
| 80 | 43 | 44 | 44 | 38 | 39 | 39 | wonen | 48 | 53 |
| 81 | 41 | 43 | 43 | 36 | 38 | 38 | wonen | 48 | 53 |
| 82 | 40 | 41 | 42 | 35 | 36 | 37 | wonen | 48 | 53 |
| 83 | 39 | 40 | 41 | 34 | 35 | 36 | wonen | 48 | 53 |

Vervolg tabel 4.2: Berekeningsresultaten Veerweg (in dB).

| Waar-neem-punt | Berekende waarden | | | Toetsingswaarden | | | Bestemming | Voorkeurs-grenswaarde Wgh | Maximale grenswaarde Wgh |
|---|---|---|---|---|---|---|---|---|---|
| | 1,5m | 4,5m | 7,5m | 1,5m | 4,5m | 7,m | | | |
| 84 | 38 | 40 | 40 | 33 | 35 | 35 | wonen | 48 | 53 |
| 85 | 55 | 55 | 54 | 50 | 50 | 49 | wonen | 48 | 53 |
| 86 | 51 | 51 | 50 | 46 | 46 | 45 | wonen | 48 | 53 |
| 87 | 48 | 49 | 48 | 43 | 44 | 43 | wonen | 48 | 53 |
| 88 | 46 | 47 | 47 | 41 | 42 | 42 | wonen | 48 | 53 |
| 89 | 44 | 45 | 45 | 39 | 40 | 40 | wonen | 48 | 53 |
| 90 | 43 | 44 | 44 | 38 | 39 | 39 | wonen | 48 | 53 |
| 91 | 42 | 43 | 43 | 37 | 38 | 38 | wonen | 48 | 53 |
| 92 | 41 | 42 | 43 | 36 | 37 | 38 | wonen | 48 | 53 |
| 93 | 40 | 41 | 42 | 35 | 36 | 37 | wonen | 48 | 53 |
| 94 | 39 | 41 | 41 | 34 | 36 | 36 | wonen | 48 | 53 |
| 95 | 39 | 40 | 41 | 34 | 35 | 36 | wonen | 48 | 53 |
| 96 | 56 | 55 | 53 | 51 | 50 | 48 | wonen | 48 | 53 |
| 97 | 51 | 51 | 51 | 46 | 46 | 46 | wonen | 48 | 53 |
| 98 | 48 | 48 | 48 | 43 | 43 | 43 | wonen | 48 | 53 |
| 99 | 46 | 47 | 47 | 41 | 42 | 42 | wonen | 48 | 53 |
| 100 | 45 | 45 | 46 | 40 | 40 | 41 | wonen | 48 | 53 |
| 101 | 43 | 44 | 44 | 38 | 39 | 39 | wonen | 48 | 53 |
| 102 | 42 | 44 | 44 | 37 | 39 | 39 | wonen | 48 | 53 |
| 103 | 41 | 43 | 43 | 36 | 38 | 38 | wonen | 48 | 53 |
| 104 | 40 | 42 | 42 | 35 | 37 | 37 | wonen | 48 | 53 |
| 105 | 40 | 41 | 42 | 35 | 36 | 37 | wonen | 48 | 53 |
| 106 | 39 | 40 | 41 | 34 | 35 | 36 | wonen | 48 | 53 |
| 107 | 55 | 55 | 53 | 50 | 50 | 48 | wonen | 48 | 53 |
| 108 | 51 | 51 | 50 | 46 | 46 | 45 | wonen | 48 | 53 |
| 109 | 48 | 48 | 48 | 43 | 43 | 43 | wonen | 48 | 53 |
| 110 | 46 | 47 | 47 | 41 | 42 | 42 | wonen | 48 | 53 |
| 111 | 45 | 45 | 46 | 40 | 40 | 41 | wonen | 48 | 53 |
| 112 | 43 | 44 | 45 | 38 | 39 | 40 | wonen | 48 | 53 |
| 113 | 42 | 44 | 44 | 37 | 39 | 39 | wonen | 48 | 53 |
| 114 | 42 | 43 | 43 | 37 | 38 | 38 | wonen | 48 | 53 |
| 115 | 41 | 42 | 43 | 36 | 37 | 38 | wonen | 48 | 53 |
| 116 | 40 | 41 | 42 | 35 | 36 | 37 | wonen | 48 | 53 |
| 117 | 39 | 40 | 41 | 34 | 35 | 36 | wonen | 48 | 53 |
| 118 | 55 | 54 | 53 | 50 | 49 | 48 | wonen | 48 | 53 |
| 119 | 50 | 50 | 50 | 45 | 45 | 45 | wonen | 48 | 53 |
| 120 | 48 | 48 | 48 | 43 | 43 | 43 | wonen | 48 | 53 |
| 121 | 46 | 47 | 47 | 41 | 42 | 42 | wonen | 48 | 53 |
| 122 | 45 | 46 | 46 | 40 | 41 | 41 | wonen | 48 | 53 |
| 123 | 43 | 45 | 45 | 38 | 40 | 40 | wonen | 48 | 53 |
| 124 | 42 | 44 | 44 | 37 | 39 | 39 | wonen | 48 | 53 |
| 125 | 42 | 43 | 43 | 37 | 38 | 38 | wonen | 48 | 53 |
| 126 | 41 | 43 | 43 | 36 | 38 | 38 | wonen | 48 | 53 |
| 127 | 40 | 41 | 42 | 35 | 36 | 37 | wonen | 48 | 53 |
| 128 | 40 | 40 | 41 | 35 | 35 | 36 | wonen | 48 | 53 |
| 129 | 55 | 54 | 53 | 50 | 49 | 48 | wonen | 48 | 53 |
| 130 | 50 | 51 | 50 | 45 | 46 | 45 | wonen | 48 | 53 |
| 131 | 48 | 48 | 48 | 43 | 43 | 43 | wonen | 48 | 53 |

Vervolg tabel 4.2: Berekeningsresultaten Veerweg (in dB).

| Waar-neem-punt | Berekende waarden | | | Toetsingswaarden | | | Bestemming | Voorkeurs-grenswaarde Wgh | Maximale grenswaarde Wgh |
|---|---|---|---|---|---|---|---|---|---|
| | 1,5m | 4,5m | 7,5m | 1,5m | 4,5m | 7,m | | | |
| 132 | 46 | 47 | 47 | 41 | 42 | 42 | wonen | 48 | 53 |
| 133 | 45 | 46 | 46 | 40 | 41 | 41 | wonen | 48 | 53 |
| 134 | 44 | 45 | 45 | 39 | 40 | 40 | wonen | 48 | 53 |
| 135 | 43 | 44 | 44 | 38 | 39 | 39 | wonen | 48 | 53 |
| 136 | 42 | 43 | 44 | 37 | 38 | 39 | wonen | 48 | 53 |
| 137 | 41 | 43 | 43 | 36 | 38 | 38 | wonen | 48 | 53 |
| 138 | 41 | 42 | 43 | 36 | 37 | 38 | wonen | 48 | 53 |
| 139 | 40 | 41 | 42 | 35 | 36 | 37 | wonen | 48 | 53 |
| 140 | 40 | 41 | 42 | 35 | 36 | 37 | wonen | 48 | 53 |
| 141 | 55 | 54 | 53 | 50 | 49 | 48 | wonen | 48 | 53 |
| 142 | 50 | 51 | 50 | 45 | 46 | 45 | wonen | 48 | 53 |
| 143 | 48 | 48 | 48 | 43 | 43 | 43 | wonen | 48 | 53 |
| 144 | 46 | 47 | 47 | 41 | 42 | 42 | wonen | 48 | 53 |
| 145 | 45 | 46 | 46 | 40 | 41 | 41 | wonen | 48 | 53 |
| 146 | 44 | 45 | 45 | 39 | 40 | 40 | wonen | 48 | 53 |
| 147 | 43 | 44 | 45 | 38 | 39 | 40 | wonen | 48 | 53 |
| 148 | 42 | 44 | 44 | 37 | 39 | 39 | wonen | 48 | 53 |
| 149 | 42 | 43 | 44 | 37 | 38 | 39 | wonen | 48 | 53 |
| 150 | 41 | 42 | 43 | 36 | 37 | 38 | wonen | 48 | 53 |
| 151 | 40 | 41 | 42 | 35 | 36 | 37 | wonen | 48 | 53 |
| 152 | 55 | 54 | 54 | 50 | 49 | 49 | wonen | 48 | 53 |
| 153 | 50 | 51 | 50 | 45 | 46 | 45 | wonen | 48 | 53 |
| 154 | 48 | 49 | 49 | 43 | 44 | 44 | wonen | 48 | 53 |
| 155 | 47 | 47 | 47 | 42 | 42 | 42 | wonen | 48 | 53 |
| 156 | 45 | 46 | 47 | 40 | 41 | 42 | wonen | 48 | 53 |
| 157 | 44 | 45 | 46 | 39 | 40 | 41 | wonen | 48 | 53 |
| 158 | 43 | 45 | 45 | 38 | 40 | 40 | wonen | 48 | 53 |
| 159 | 43 | 44 | 45 | 38 | 39 | 40 | wonen | 48 | 53 |
| 160 | 42 | 43 | 44 | 37 | 38 | 39 | wonen | 48 | 53 |
| 161 | 41 | 42 | 43 | 36 | 37 | 38 | wonen | 48 | 53 |
| 162 | 40 | 41 | 42 | 35 | 36 | 37 | wonen | 48 | 53 |
| 163 | 55 | 55 | 54 | 50 | 50 | 49 | wonen | 48 | 53 |
| 164 | 51 | 51 | 51 | 46 | 46 | 46 | wonen | 48 | 53 |
| 165 | 48 | 49 | 49 | 43 | 44 | 44 | wonen | 48 | 53 |
| 166 | 47 | 48 | 48 | 42 | 43 | 43 | wonen | 48 | 53 |
| 167 | 46 | 47 | 47 | 41 | 42 | 42 | wonen | 48 | 53 |
| 168 | 45 | 46 | 46 | 40 | 41 | 41 | wonen | 48 | 53 |
| 169 | 44 | 45 | 46 | 39 | 40 | 41 | wonen | 48 | 53 |
| 170 | 42 | 44 | 44 | 37 | 39 | 39 | wonen | 48 | 53 |
| 171 | 41 | 42 | 43 | 36 | 37 | 38 | wonen | 48 | 53 |
| 172 | 40 | 41 | 42 | 35 | 36 | 37 | wonen | 48 | 53 |
| 173 | 56 | 56 | 55 | 51 | 51 | 50 | wonen | 48 | 53 |
| 174 | 52 | 52 | 52 | 47 | 47 | 47 | wonen | 48 | 53 |
| 175 | 50 | 50 | 50 | 45 | 45 | 45 | wonen | 48 | 53 |
| 176 | 48 | 49 | 49 | 43 | 44 | 44 | wonen | 48 | 53 |
| 177 | 46 | 48 | 48 | 41 | 43 | 43 | wonen | 48 | 53 |
| 178 | 44 | 45 | 46 | 39 | 40 | 41 | wonen | 48 | 53 |
| 179 | 42 | 44 | 45 | 37 | 39 | 40 | wonen | 48 | 53 |

Vervolg tabel 4.2: Berekeningsresultaten Veerweg (in dB).

| Waar-neem-punt | Berekende waarden | | | Toetsingswaarden | | | Bestemming | Voorkeurs-grenswaarde Wgh | Maximale grenswaarde Wgh |
|---|---|---|---|---|---|---|---|---|---|
| | 1,5m | 4,5m | 7,5m | 1,5m | 4,5m | 7,m | | | |
| 180 | 41 | 42 | 43 | 36 | 37 | 38 | wonen | 48 | 53 |
| 181 | 40 | 41 | 42 | 35 | 36 | 37 | wonen | 48 | 53 |
| 182 | 60 | 59 | 57 | 55 | 54 | 52 | wonen | 48 | 53 |
| 183 | 54 | 54 | 54 | 49 | 49 | 49 | wonen | 48 | 53 |
| 184 | 51 | 52 | 51 | 46 | 47 | 46 | wonen | 48 | 53 |
| 185 | 49 | 49 | 49 | 44 | 44 | 44 | wonen | 48 | 53 |
| 186 | 47 | 48 | 48 | 42 | 43 | 43 | wonen | 48 | 53 |
| 187 | 44 | 46 | 46 | 39 | 41 | 41 | wonen | 48 | 53 |
| 188 | 43 | 44 | 45 | 38 | 39 | 40 | wonen | 48 | 53 |
| 189 | 41 | 43 | 43 | 36 | 38 | 38 | wonen | 48 | 53 |
| 190 | 40 | 41 | 42 | 35 | 36 | 37 | wonen | 48 | 53 |
| 191 | 58 | 57 | 57 | 53 | 52 | 52 | wonen | 48 | 53 |
| 192 | 53 | 53 | 53 | 48 | 48 | 48 | wonen | 48 | 53 |
| 193 | 50 | 51 | 50 | 45 | 46 | 45 | wonen | 48 | 53 |
| 194 | 47 | 48 | 48 | 42 | 43 | 43 | wonen | 48 | 53 |
| 195 | 44 | 46 | 46 | 39 | 41 | 41 | wonen | 48 | 53 |
| 196 | 43 | 44 | 45 | 38 | 39 | 40 | wonen | 48 | 53 |
| 197 | 41 | 43 | 43 | 36 | 38 | 38 | wonen | 48 | 53 |
| 198 | 40 | 41 | 42 | 35 | 36 | 37 | wonen | 48 | 53 |
| 199 | 40 | 41 | 42 | 35 | 36 | 37 | wonen | 48 | 53 |
| 200 | 41 | 43 | 44 | 36 | 38 | 39 | wonen | 48 | 53 |
| 201 | 43 | 45 | 45 | 38 | 40 | 40 | wonen | 48 | 53 |
| 202 | 45 | 46 | 46 | 40 | 41 | 41 | wonen | 48 | 53 |
| 203 | 47 | 48 | 48 | 42 | 43 | 43 | wonen | 48 | 53 |
| 204 | 51 | 51 | 51 | 46 | 46 | 46 | wonen | 48 | 53 |
| 205 | 55 | 55 | 54 | 50 | 50 | 49 | wonen | 48 | 53 |
| 206 | 51 | 52 | 51 | 46 | 47 | 46 | wonen | 48 | 53 |
| 207 | 47 | 49 | 49 | 42 | 44 | 44 | wonen | 48 | 53 |
| 208 | 45 | 46 | 47 | 40 | 41 | 42 | wonen | 48 | 53 |
| 209 | 43 | 45 | 45 | 38 | 40 | 40 | wonen | 48 | 53 |
| 210 | 41 | 43 | 44 | 36 | 38 | 39 | wonen | 48 | 53 |
| 211 | 40 | 41 | 42 | 35 | 36 | 37 | wonen | 48 | 53 |

# 5 EVALUATIE

## 5.1 Algemeen

De Wet geluidhinder geeft uitsluitend grenswaarden ten aanzien van de geluidbelasting op de gevels van woningen en andere geluidgevoelige bestemmingen.

Hierbij wordt opgemerkt dat geen grenswaarden gelden voor die gevels die op grond van artikel 1 van de Wgh niet als gevel worden aangemerkt (zogenaamde "dove" gevels). Dit betekent dat ter plaatse van verblijfsgebieden en –ruimten geen te openen delen (ramen, deuren en dergelijke) zijn toegestaan. Vast glas daarentegen is wel toegestaan. Ter plaatse van verkeersruimten en badkamer mogen wel te openen delen worden aangebracht.

Voor "dove" gevels geldt overigens wel een eis ten aanzien van de geluidwerende eigenschappen van een dergelijk gevelvlak.

## 5.2 Wet geluidhinder wegverkeerslawaai

### 5.2.1 Paaweg

- De voorkeursgrenswaarde van 48 dB wordt overschreden. De 48 dB contour ligt op een afstand van circa 20m vanuit de kant wegverharding/perceelgrens.
- Plaatselijk wordt de maximale ontheffingswaarde van 53 dB overschreden. De 53 dB geluidcontour ligt op een afstand van circa 6m uit de kant wegverharding/perceelsgrens.
- In figuur 2d t/m 2f is de ligging van de 48- en 53 dB geluidcontour weergegeven voor de 3 bouwlagen.
- Bij het bepalen van het bouwvlak dient rekening te worden gehouden met de contouren. Als de woning in het oranjegebied wordt gesitueerd dan worden beperkingen gesteld aan de woningindeling. Plaatselijk dient het ontwerp te voorzien in een "dove-gevel".
- Bij de gemeente Venlo kan een verzoek tot vaststelling van een hogere toelaatbare waarde worden ingediend.
- In de voorliggende situatie kan als ontheffingscriterium worden aangedragen dat de woningen verspreid worden gesitueerd buiten de bebouwde kom.
- Het treffen van maatregelen om de gevelbelasting terug te brengen tot de voorkeurs-grenswaarde van 48 dB door middel van schermmaatregelen stuiten op landschappelijke en financiële bezwaren. Als de bestaande wegverharding van gladasfaltbeton zou worden vervangen door een geluidstille wegverharding dan kan hiermee een geluidreductie van circa 5 dB worden bereikt. De kosten voor het vervangen van de bestaande wegverharding wordt geraamd op 100 x 3,5 x € 50,-- /$m^2$ = € 17.500,-- en stuit op overwegende bezwaren van financiële aard.
- Indien een hogere toelaatbare waarde wordt vastgesteld, kan de gemeente aan deze ontheffing aanvullende voorwaarden stellen. Dit kan betekenen dat het bouwplan dient te beschikken over tenminste één geluidluwe gevel. Hieronder wordt veelal verstaan dat de

gevelbelasting niet hoger mag zijn dan de voorkeursgrenswaarde van 48 dB. Het voorliggende bouwplan voldoet hier aan.

### 5.2.2 Veerweg

- De Veerweg is een niet gezoneerde weg. In het kader van de Wet geluidhinder worden geen restricties aan de optredende gevelbelastingen opgelegd als de woningen in het bouwvlak als weergegeven in figuur 1.2. Uit figuur 2a t/m 2c blijkt dat als de woning in de lijn van de bestaande woningen worden gesitueerd de geluidbelasting niet boven de 48 dB zal uitkomen.

## 5.3 Bouwbesluit

### 5.3.1 Paaweg

- Indien de gemeente een hogere toelaatbare waarde vergund dan worden eisen gesteld aan de optredende geluidbelasting binnenshuis. Er dient te worden voldaan aan de eisen als gesteld in afdeling 3.1 van het Bouwbesluit 2012. Afhankelijk van de situering van de woning moet een aanvullend onderzoek worden uitgevoerd naar de te treffen gevelmaatregelen.

# 6 CONCLUSIE

In opdracht van BRO Tegelen is een akoestisch onderzoek verricht naar de te verwachten optredende geluidbelastingen vanwege wegverkeerslawaai ter plaatse van de nieuwe situatie in het kader van de Wet geluidhinder.

In dat kader is de ligging van de 48 dB (voorkeursgrenswaarde) en 53 dB (maximale ontheffingswaarde) geluidcontour bepaald. De 48 dB contour ligt op een afstand van circa 20m tot de perceelsgrens/kant verharding, de 53 dB contour op een afstand van circa 6m. Deze gelden voor de Paaweg. Voor de Veerweg worden geen eisen gesteld als de woningen in het bouwvlak worden geprojecteerd als weergegeven in figuur 1.2.

Bij het uitwerking van de bouwvlakken dient rekening te worden gehouden met de geluidcontouren. Als de woningen binnen de 48 dB voorkeursgrenswaarde contour worden geprojecteerd dan dient bij de gemeente Venlo een verzoek tot vaststelling van een hogere toelaatbare waarde te worden ingediend. Aan dit verzoek kan door de gemeente aanvullende voorwaarden worden gesteld. In de voorliggende situatie is de achtergevel de geluidluwe gevel.

Indien de bepaalde optredende gevelbelastingen zonder aftrek artikel 110g hoger is dan 53 dB dan worden zwaardere eisen aan de karakteristieke geluidwering van de gevel gesteld dan de minimum eis van 20 dB. In een aanvullend onderzoek dienen de te treffen geluidwerende gevelmaatregelen te worden bepaald.

# BIJLAGE I

Figuren akoestisch rekenmodel

## K+ Adviesgroep b.v.

**project** M12 485 Akoestisch onderzoek herontwikkeling Maasdal 211x06237
**opdrachtgever** BRO Tegelen

**objecten**
- bodemabsorptie
- gebouw
- rijlijn
- hulplijn
- + waarneempunt raai

**omschrijving**
Figuur 1:
Totaal overzicht akoestisch rekenmodel
locatie Veerweg/Paaweg Velden

*WinHavik 8.45 (c) dirActivity-software*
*M12 485 winhavik_NIEUW.mdb*

0 200 schaal: 1 : 2000

# K+ Adviesgroep b.v.

**project** M12 485 Akoestisch onderzoek herontwikkeling Maasdal 211x06237
**opdrachtgever** BRO Tegelen

**objecten**
- bodemabsorptie
- gebouw
- rijlijn
- hulplijn
- + waarneempunt raai

**Ldeninc.aftr. (VL)**
- >= 30.4
- >= 48.4
- >= 53.4

**omschrijving**
Figuur 2a:
Overzicht akoestisch rekenmodel geluidcontouren Veerweg Velden
waarneemhoogte 1,5m + mv

*WinHavik 8.45 (c) dirActivity-software*
*M12 485 winhavik_NIEUW.mdb*

0 100 schaal: 1 : 1000

**K+ Adviesgroep b.v.**

**project** M12 485 Akoestisch onderzoek herontwikkeling Maasdal 211x06237
**opdrachtgever** BRO Tegelen

**objecten**
- bodemabsorptie
- gebouw
- rijlijn
- hulplijn
- + waarneempunt raai

**Ldeninc.aftr. (VL)**
- >= 30.4
- >= 48.4
- >= 53.4

**omschrijving**
Figuur 2b:
Overzicht akoestisch rekenmodel geluidcontouren Veerweg Velden waarneemhoogte 4,5m + mv

*WinHavik 8.45 (c) dirActivity-software*
*M12 485 winhavik_NIEUW.mdb*

0 100 schaal: 1 : 1000

# K+ Adviesgroep b.v.

**project** M12 485 Akoestisch onderzoek herontwikkeling Maasdal 211x06237
**opdrachtgever** BRO Tegelen

**objecten**
- bodemabsorptie
- gebouw
- rijlijn
- hulplijn
- + waarneempunt raai

**Ldeninc.aftr. (VL)**
- >= 30.4
- >= 48.4
- >= 53.4

**omschrijving**
Figuur 2c:
Overzicht akoestisch rekenmodel geluidcontouren Veerweg Velden waarneemhoogte 7,5m + mv

*WinHavik 8.45 (c) dirActivity-software*
*M12 485 winhavik_NIEUW.mdb*

0 100 schaal: 1 : 1000

## K+ Adviesgroep b.v.

**project** M12 485 Akoestisch onderzoek herontwikkeling Maasdal 211x06237
**opdrachtgever** BRO Tegelen

**objecten**
- bodemabsorptie
- gebouw
- rijlijn
- hulplijn
- + waarneempunt raai

**Ldeninc.aftr. (VL)**
- >= 30.4
- >= 48.4
- >= 53.4

**omschrijving**
Figuur 2d:
Overzicht akoestisch rekenmodel geluidcontouren Paaweg Velden waarneemhoogte 1,5m + mv

*WinHavik 8.45 (c) dirActivity-software*
*M12 485 winhavik_NIEUW.mdb*

0 — 100 schaal: 1 : 1000

# K+ Adviesgroep b.v.

**project** M12 485 Akoestisch onderzoek herontwikkeling Maasdal 211x06237
**opdrachtgever** BRO Tegelen

**objecten**
- bodemabsorptie
- gebouw
- rijlijn
- hulplijn
- + waarneempunt raai

**Ldeninc.aftr. (VL)**
- >= 30.4
- >= 48.4
- >= 53.4

**omschrijving**
Figuur 2e:
Overzicht akoestisch rekenmodel geluidcontouren Paaweg Velden waarneemhoogte 4,5m + mv

*WinHavik 8.45 (c) dirActivity-software*
*M12 485 winhavik_NIEUW.mdb*

0 — 100 schaal: 1 : 1000

**K+ Adviesgroep b.v.**

**project** M12 485 Akoestisch onderzoek herontwikkeling Maasdal 211x06237
**opdrachtgever** BRO Tegelen

**objecten**
- bodemabsorptie
- gebouw
- rijlijn
- hulplijn
- + waarneempunt raai

**Ldeninc.aftr. (VL)**
- >= 30.4
- >= 48.4
- >= 53.4

**omschrijving**
Figuur 2f:
Overzicht akoestisch rekenmodel geluidcontouren Paaweg Velden waarneemhoogte 7,5m + mv

*WinHavik 8.45 (c) dirActivity-software*
*M12 485 winhavik_NIEUW.mdb*

0 100 schaal: 1 : 1000

# K+ Adviesgroep b.v.

**project** M12 485 Akoestisch onderzoek herontwikkeling Maasdal 211x06237
**opdrachtgever** BRO Tegelen

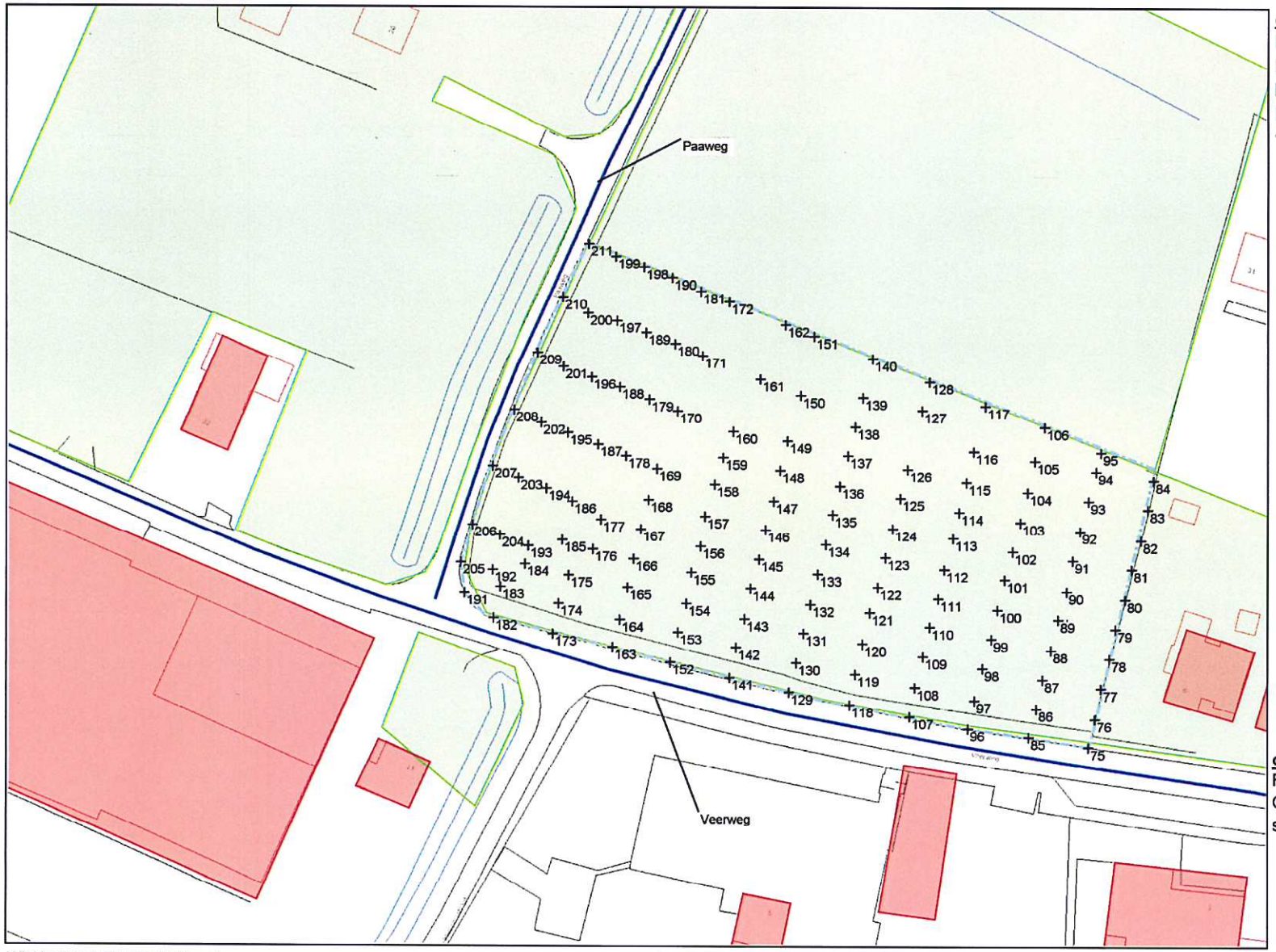


**objecten**
- bodemabsorptie
- gebouw
- rijlijn
- hulplijn
- + waarneempunt raai

**omschrijving**
Figuur 3:
Overzicht akoestisch rekenmodel situering waarneempunten

*WinHavik 8.45 (c) dirActivity-software*
*M12 485 winhavik_NIEUW.mdb*

0 100 schaal: 1 : 1000

## K+ Adviesgroep b.v.

**project** M12 485 Akoestisch onderzoek herontwikkeling Maasdal 211x06237
**opdrachtgever** BRO Tegelen

**objecten**
- bodemabsorptie
- gebouw
- rijlijn
- hulplijn
- + waarneempunt raai

**omschrijving**
Figuur 4:
Overzicht akoestisch rekenmodel
nummering gebouwen

*WinHavik 8.45 (c) dirActivity-software*
*M12 485 winhavik_NIEUW.mdb*

0 — 200 schaal: 1 : 2000

# K+ Adviesgroep b.v.

**project** M12 485 Akoestisch onderzoek herontwikkeling Maasdal 211x06237
**opdrachtgever** BRO Tegelen

**objecten**
- bodemabsorptie
- gebouw
- rijlijn
- hulplijn

**omschrijving**
Figuur 5:
Overzicht akoestisch rekenmodel
nummering bodemabsorptiegebieden

*WinHavik 8.45 (c) dirActivity-software*
*M12 485 winhavik_NIEUW.mdb*

0 200 schaal: 1 : 2000

## K+ Adviesgroep b.v.

**project** M12 485 Akoestisch onderzoek herontwikkeling Maasdal 211x06237
**opdrachtgever** BRO Tegelen

**objecten**
- bodemabsorptie
- gebouw
- rijlijn
- hulplijn
- + waarneempunt raai

**snelheid lichte voertuigen**
- max 30 km/h
- max 80 km/h

**omschrijving**
Figuur 6:
Overzicht akoestisch rekenmodel
maximum toegestane snelheden

*WinHavik 8.45 (c) dirActivity-software*
*M12 485 winhavik_NIEUW.mdb*

0 — 100

schaal: 1 : 1000

# BIJLAGE II

Berekeningsgegevens – en resultaten wegverkeerslawaai

## Projectgegevens

| | |
|---|---|
| projectnaam: | M12 485 Akoestisch onderzoek herontwikkeling Maasdal 211x06237 |
| opdrachtgever: | BRO Tegelen |
| adviseur: | |
| databaseversie: | 845 |
| situatie: | Veerweg Velden |
| uitsnede: | basismodel |

| omschrijving | verkeerslawaai |
|---|---|
| rekenhart: | 16.0.3 (build7) |
| aut. berekening gemiddeld maaiveld: | ☑ |
| alleen absorptiegebieden( geen hz-lijnen): | ☑ |
| standaard bodemabsorptie: | 0 % |
| rekenresultaat binnengelezen (datum): | 06-02-2013 |
| rekenresultaat binnengelezen (tijd): | 17:10 |
| maximum aantal reflecties: | 1 graden |
| minimum zichthoek reflecties: | 2 graden |
| maximum sectorhoek: | 5 graden |
| vaste sectorhoek: | 2 |

## Gebouwen

| nr | adres | z,gem | m,gem | noklijn noksoort | nokhoogte 1 | nokhoogte 2 | reflectie gevel 1 | 2 | 3 | 4 | gekoppeld vl/rl | il | soort geb. | kenmerk |
|---|---|---|---|---|---|---|---|---|---|---|---|---|---|---|
| 14 | | 6.0 | 0.0 | 0=geen noklijn | -- | -- | 80 | 80 | 80 | 80 | ☐ | ☐ | | |
| 15 | | 6.0 | 0.0 | 0=geen noklijn | -- | -- | 80 | 80 | 80 | 80 | ☐ | ☐ | | |
| 16 | | 6.0 | 0.0 | 0=geen noklijn | -- | -- | 80 | 80 | 80 | 80 | ☐ | ☐ | | |
| 17 | | 6.0 | 0.0 | 0=geen noklijn | -- | -- | 80 | 80 | 80 | 80 | ☐ | ☐ | | |
| 18 | | 6.0 | 0.0 | 0=geen noklijn | -- | -- | 80 | 80 | 80 | 80 | ☐ | ☐ | | |
| 19 | | 6.0 | 0.0 | 0=geen noklijn | -- | -- | 80 | 80 | 80 | 80 | ☐ | ☐ | | |
| 20 | | 6.0 | 0.0 | 0=geen noklijn | -- | -- | 80 | 80 | 80 | 80 | ☐ | ☐ | | |
| 21 | | 6.0 | 0.0 | 0=geen noklijn | -- | -- | 80 | 80 | 80 | 80 | ☐ | ☐ | | |
| 22 | | 4.0 | 0.0 | 0=geen noklijn | -- | -- | 80 | 80 | 80 | 80 | ☐ | ☐ | | |
| 23 | | 3.0 | 0.0 | 0=geen noklijn | -- | -- | 80 | 80 | 80 | 80 | ☐ | ☐ | | |

## Waarneempunten met rekenresultaten

| nr | z1 | m1 | adres | huisnr | type | afw.toets | refl kenmerk | rhart | groep | sh | wnh | dag | avond | nacht | Lden | Letm | IL: inc. maatregel VL: inc. aftrek RL: inc. prognose Lden | Letm | VL: excl. optrektoeslag dag | avond | nacht |
|---|---|---|---|---|---|---|---|---|---|---|---|---|---|---|---|---|---|---|---|---|---|
| 75 | 0.0 | 0.0 | | | -- | | | VL | totaal (0) | 1 | 1.5 | 55.00 | 52.05 | 45.48 | 55.57 | 55.48 | 50.62 | 50.53 | 55.00 | 52.05 | 45.48 |
| | | | | | | | | VL | totaal (0) | 1 | 4.5 | 54.14 | 51.19 | 44.62 | 54.71 | 54.62 | 49.77 | 49.68 | 54.14 | 51.19 | 44.62 |
| | | | | | | | | VL | totaal (0) | 1 | 7.5 | 53.09 | 50.14 | 43.57 | 53.66 | 53.57 | 48.76 | 48.67 | 53.09 | 50.14 | 43.57 |
| | | | | | | | | VL | Veerweg (1) | 1 | 1.5 | 54.95 | 52.00 | 45.43 | 55.52 | 55.43 | 50.52 | 50.43 | 54.95 | 52.00 | 45.43 |
| | | | | | | | | VL | Veerweg (1) | 1 | 4.5 | 54.08 | 51.13 | 44.55 | 54.64 | 54.55 | 49.64 | 49.55 | 54.08 | 51.13 | 44.55 |
| | | | | | | | | VL | Veerweg (1) | 1 | 7.5 | 52.98 | 50.03 | 43.46 | 53.55 | 53.46 | 48.55 | 48.46 | 52.98 | 50.03 | 43.46 |
| | | | | | | | | VL | Paaweg (2) | 1 | 1.5 | 35.74 | 32.79 | 26.22 | 36.31 | 36.22 | 34.31 | 34.22 | 35.74 | 32.79 | 26.22 |
| | | | | | | | | VL | Paaweg (2) | 1 | 4.5 | 35.86 | 32.91 | 26.34 | 36.43 | 36.34 | 34.43 | 34.34 | 35.86 | 32.91 | 26.34 |
| | | | | | | | | VL | Paaweg (2) | 1 | 7.5 | 36.85 | 33.90 | 27.33 | 37.42 | 37.33 | 35.42 | 35.33 | 36.85 | 33.90 | 27.33 |
| 76 | 0.0 | 0.0 | | | -- | | | VL | totaal (0) | 1 | 1.5 | 50.38 | 47.43 | 40.86 | 50.95 | 50.86 | 46.10 | 46.01 | 50.38 | 47.43 | 40.86 |
| | | | | | | | | VL | totaal (0) | 1 | 4.5 | 50.42 | 47.47 | 40.90 | 50.99 | 50.90 | 46.15 | 46.06 | 50.42 | 47.47 | 40.90 |
| | | | | | | | | VL | totaal (0) | 1 | 7.5 | 50.12 | 47.17 | 40.59 | 50.68 | 50.59 | 45.89 | 45.80 | 50.12 | 47.17 | 40.59 |
| | | | | | | | | VL | Veerweg (1) | 1 | 1.5 | 50.22 | 47.27 | 40.69 | 50.78 | 50.69 | 45.78 | 45.69 | 50.22 | 47.27 | 40.69 |
| | | | | | | | | VL | Veerweg (1) | 1 | 4.5 | 50.25 | 47.30 | 40.73 | 50.82 | 50.73 | 45.82 | 45.73 | 50.25 | 47.30 | 40.73 |
| | | | | | | | | VL | Veerweg (1) | 1 | 7.5 | 49.90 | 46.95 | 40.38 | 50.47 | 50.38 | 45.47 | 45.38 | 49.90 | 46.95 | 40.38 |
| | | | | | | | | VL | Paaweg (2) | 1 | 1.5 | 36.06 | 33.10 | 26.53 | 36.62 | 36.53 | 34.62 | 34.53 | 36.06 | 33.10 | 26.53 |
| | | | | | | | | VL | Paaweg (2) | 1 | 4.5 | 36.25 | 33.30 | 26.73 | 36.82 | 36.73 | 34.82 | 34.73 | 36.25 | 33.30 | 26.73 |
| | | | | | | | | VL | Paaweg (2) | 1 | 7.5 | 36.91 | 33.95 | 27.38 | 37.47 | 37.38 | 35.47 | 35.38 | 36.91 | 33.95 | 27.38 |
| 77 | 0.0 | 0.0 | | | -- | | | VL | totaal (0) | 1 | 1.5 | 47.64 | 44.68 | 38.11 | 48.20 | 48.11 | 43.55 | 43.46 | 47.64 | 44.68 | 38.11 |
| | | | | | | | | VL | totaal (0) | 1 | 4.5 | 47.97 | 45.02 | 38.45 | 48.54 | 48.45 | 43.86 | 43.77 | 47.97 | 45.02 | 38.45 |
| | | | | | | | | VL | totaal (0) | 1 | 7.5 | 47.88 | 44.93 | 38.36 | 48.45 | 48.36 | 43.77 | 43.68 | 47.88 | 44.93 | 38.36 |
| | | | | | | | | VL | Veerweg (1) | 1 | 1.5 | 47.26 | 44.31 | 37.74 | 47.83 | 47.74 | 42.83 | 42.74 | 47.26 | 44.31 | 37.74 |
| | | | | | | | | VL | Veerweg (1) | 1 | 4.5 | 47.63 | 44.68 | 38.10 | 48.19 | 48.10 | 43.19 | 43.10 | 47.63 | 44.68 | 38.10 |
| | | | | | | | | VL | Veerweg (1) | 1 | 7.5 | 47.53 | 44.58 | 38.00 | 48.09 | 48.00 | 43.09 | 43.00 | 47.53 | 44.58 | 38.00 |
| | | | | | | | | VL | Paaweg (2) | 1 | 1.5 | 36.79 | 33.83 | 27.26 | 37.35 | 37.26 | 35.35 | 35.26 | 36.79 | 33.83 | 27.26 |
| | | | | | | | | VL | Paaweg (2) | 1 | 4.5 | 36.82 | 33.87 | 27.30 | 37.39 | 37.30 | 35.39 | 35.30 | 36.82 | 33.87 | 27.30 |
| | | | | | | | | VL | Paaweg (2) | 1 | 7.5 | 36.82 | 33.87 | 27.30 | 37.39 | 37.30 | 35.39 | 35.30 | 36.82 | 33.87 | 27.30 |
| 78 | 0.0 | 0.0 | | | -- | | | VL | totaal (0) | 1 | 1.5 | 46.07 | 43.12 | 36.55 | 46.64 | 46.55 | 42.21 | 42.12 | 46.07 | 43.12 | 36.55 |
| | | | | | | | | VL | totaal (0) | 1 | 4.5 | 46.56 | 43.61 | 37.04 | 47.13 | 47.04 | 42.64 | 42.55 | 46.56 | 43.61 | 37.04 |
| | | | | | | | | VL | totaal (0) | 1 | 7.5 | 46.39 | 43.44 | 36.87 | 46.96 | 46.87 | 42.44 | 42.35 | 46.39 | 43.44 | 36.87 |
| | | | | | | | | VL | Veerweg (1) | 1 | 1.5 | 45.41 | 42.46 | 35.89 | 45.98 | 45.89 | 40.98 | 40.89 | 45.41 | 42.46 | 35.89 |
| | | | | | | | | VL | Veerweg (1) | 1 | 4.5 | 45.98 | 43.03 | 36.45 | 46.54 | 46.45 | 41.54 | 41.45 | 45.98 | 43.03 | 36.45 |
| | | | | | | | | VL | Veerweg (1) | 1 | 7.5 | 45.85 | 42.90 | 36.33 | 46.42 | 46.33 | 41.42 | 41.33 | 45.85 | 42.90 | 36.33 |
| | | | | | | | | VL | Paaweg (2) | 1 | 1.5 | 37.56 | 34.60 | 28.03 | 38.12 | 38.03 | 36.12 | 36.03 | 37.56 | 34.60 | 28.03 |
| | | | | | | | | VL | Paaweg (2) | 1 | 4.5 | 37.55 | 34.60 | 28.03 | 38.12 | 38.03 | 36.12 | 36.03 | 37.55 | 34.60 | 28.03 |
| | | | | | | | | VL | Paaweg (2) | 1 | 7.5 | 37.08 | 34.12 | 27.55 | 37.64 | 37.55 | 35.64 | 35.55 | 37.08 | 34.12 | 27.55 |
| 79 | 0.0 | 0.0 | | | -- | | | VL | totaal (0) | 1 | 1.5 | 44.50 | 41.55 | 34.98 | 45.07 | 44.98 | 40.81 | 40.72 | 44.50 | 41.55 | 34.98 |
| | | | | | | | | VL | totaal (0) | 1 | 4.5 | 45.26 | 42.30 | 35.73 | 45.82 | 45.73 | 41.43 | 41.34 | 45.26 | 42.30 | 35.73 |
| | | | | | | | | VL | totaal (0) | 1 | 7.5 | 45.04 | 42.09 | 35.52 | 45.61 | 45.52 | 41.23 | 41.14 | 45.04 | 42.09 | 35.52 |
| | | | | | | | | VL | Veerweg (1) | 1 | 1.5 | 43.61 | 40.66 | 34.09 | 44.18 | 44.09 | 39.18 | 39.09 | 43.61 | 40.66 | 34.09 |
| | | | | | | | | VL | Veerweg (1) | 1 | 4.5 | 44.54 | 41.59 | 35.02 | 45.11 | 45.02 | 40.11 | 40.02 | 44.54 | 41.59 | 35.02 |
| | | | | | | | | VL | Veerweg (1) | 1 | 7.5 | 44.30 | 41.35 | 34.78 | 44.87 | 44.78 | 39.87 | 39.78 | 44.30 | 41.35 | 34.78 |
| | | | | | | | | VL | Paaweg (2) | 1 | 1.5 | 37.19 | 34.24 | 27.67 | 37.76 | 37.67 | 35.76 | 35.67 | 37.19 | 34.24 | 27.67 |
| | | | | | | | | VL | Paaweg (2) | 1 | 4.5 | 37.05 | 34.10 | 27.53 | 37.62 | 37.53 | 35.62 | 35.53 | 37.05 | 34.10 | 27.53 |
| | | | | | | | | VL | Paaweg (2) | 1 | 7.5 | 36.95 | 34.00 | 27.43 | 37.52 | 37.43 | 35.52 | 35.43 | 36.95 | 34.00 | 27.43 |
| 80 | 0.0 | 0.0 | | | -- | | | VL | totaal (0) | 1 | 1.5 | 43.19 | 40.24 | 33.67 | 43.76 | 43.67 | 39.56 | 39.47 | 43.19 | 40.24 | 33.67 |
| | | | | | | | | VL | totaal (0) | 1 | 4.5 | 44.20 | 41.25 | 34.68 | 44.77 | 44.68 | 40.40 | 40.31 | 44.20 | 41.25 | 34.68 |
| | | | | | | | | VL | totaal (0) | 1 | 7.5 | 44.11 | 41.16 | 34.59 | 44.68 | 44.59 | 40.42 | 40.33 | 44.11 | 41.16 | 34.59 |
| | | | | | | | | VL | Veerweg (1) | 1 | 1.5 | 42.20 | 39.25 | 32.68 | 42.77 | 42.68 | 37.77 | 37.68 | 42.20 | 39.25 | 32.68 |

| nr | z1 | m1 | adres | huisnr | type | afw.toets | refl | kenmerk | rhart | groep | sh | wnh | dag | avond | nacht | Lden | Letm | IL: inc. maatregel VL: inc. aftrek RL: inc. prognose Lden | Letm | VL: excl. optrektoeslag dag | avond | nacht |
|---|---|---|---|---|---|---|---|---|---|---|---|---|---|---|---|---|---|---|---|---|---|---|
| | | | | | | | | | VL | Veerweg (1) | 1 | 4.5 | 43.45 | 40.50 | 33.93 | 44.02 | 43.93 | 39.02 | 38.93 | 43.45 | 40.50 | 33.93 |
| | | | | | | | | | VL | Veerweg (1) | 1 | 7.5 | 43.22 | 40.27 | 33.69 | 43.78 | 43.69 | 38.78 | 38.69 | 43.22 | 40.27 | 33.69 |
| | | | | | | | | | VL | Paaweg (2) | 1 | 1.5 | 36.26 | 33.31 | 26.74 | 36.83 | 36.74 | 34.83 | 34.74 | 36.26 | 33.31 | 26.74 |
| | | | | | | | | | VL | Paaweg (2) | 1 | 4.5 | 36.17 | 33.22 | 26.65 | 36.74 | 36.65 | 34.74 | 34.65 | 36.17 | 33.22 | 26.65 |
| | | | | | | | | | VL | Paaweg (2) | 1 | 7.5 | 36.83 | 33.87 | 27.30 | 37.39 | 37.30 | 35.39 | 35.30 | 36.83 | 33.87 | 27.30 |
| 81 | 0.0 | 0.0 | | -- | | | | | VL | totaal (0) | 1 | 1.5 | 41.80 | 38.85 | 32.28 | 42.37 | 42.28 | 38.32 | 38.23 | 41.80 | 38.85 | 32.28 |
| | | | | | | | | | VL | totaal (0) | 1 | 4.5 | 42.99 | 40.04 | 33.46 | 43.55 | 43.46 | 39.30 | 39.21 | 42.99 | 40.04 | 33.46 |
| | | | | | | | | | VL | totaal (0) | 1 | 7.5 | 43.30 | 40.35 | 33.78 | 43.87 | 43.78 | 39.72 | 39.63 | 43.30 | 40.35 | 33.78 |
| | | | | | | | | | VL | Veerweg (1) | 1 | 1.5 | 40.56 | 37.61 | 31.04 | 41.13 | 41.04 | 36.13 | 36.04 | 40.56 | 37.61 | 31.04 |
| | | | | | | | | | VL | Veerweg (1) | 1 | 4.5 | 42.08 | 39.13 | 32.56 | 42.65 | 42.56 | 37.65 | 37.56 | 42.08 | 39.13 | 32.56 |
| | | | | | | | | | VL | Veerweg (1) | 1 | 7.5 | 42.23 | 39.28 | 32.71 | 42.80 | 42.71 | 37.80 | 37.71 | 42.23 | 39.28 | 32.71 |
| | | | | | | | | | VL | Paaweg (2) | 1 | 1.5 | 35.74 | 32.79 | 26.22 | 36.31 | 36.22 | 34.31 | 34.22 | 35.74 | 32.79 | 26.22 |
| | | | | | | | | | VL | Paaweg (2) | 1 | 4.5 | 35.73 | 32.77 | 26.20 | 36.29 | 36.20 | 34.29 | 34.20 | 35.73 | 32.77 | 26.20 |
| | | | | | | | | | VL | Paaweg (2) | 1 | 7.5 | 36.67 | 33.71 | 27.14 | 37.23 | 37.14 | 35.23 | 35.14 | 36.67 | 33.71 | 27.14 |
| 82 | 0.0 | 0.0 | | -- | | | | | VL | totaal (0) | 1 | 1.5 | 40.88 | 37.93 | 31.36 | 41.45 | 41.36 | 37.59 | 37.50 | 40.88 | 37.93 | 31.36 |
| | | | | | | | | | VL | totaal (0) | 1 | 4.5 | 42.01 | 39.06 | 32.49 | 42.58 | 42.49 | 38.49 | 38.40 | 42.01 | 39.06 | 32.49 |
| | | | | | | | | | VL | totaal (0) | 1 | 7.5 | 42.48 | 39.53 | 32.96 | 43.05 | 42.96 | 39.05 | 38.96 | 42.48 | 39.53 | 32.96 |
| | | | | | | | | | VL | Veerweg (1) | 1 | 1.5 | 39.31 | 36.36 | 29.79 | 39.88 | 39.79 | 34.88 | 34.79 | 39.31 | 36.36 | 29.79 |
| | | | | | | | | | VL | Veerweg (1) | 1 | 4.5 | 40.86 | 37.91 | 31.33 | 41.42 | 41.33 | 36.42 | 36.33 | 40.86 | 37.91 | 31.33 |
| | | | | | | | | | VL | Veerweg (1) | 1 | 7.5 | 41.18 | 38.23 | 31.66 | 41.75 | 41.66 | 36.75 | 36.66 | 41.18 | 38.23 | 31.66 |
| | | | | | | | | | VL | Paaweg (2) | 1 | 1.5 | 35.70 | 32.75 | 26.18 | 36.27 | 36.18 | 34.27 | 34.18 | 35.70 | 32.75 | 26.18 |
| | | | | | | | | | VL | Paaweg (2) | 1 | 4.5 | 35.69 | 32.74 | 26.17 | 36.26 | 36.17 | 34.26 | 34.17 | 35.69 | 32.74 | 26.17 |
| | | | | | | | | | VL | Paaweg (2) | 1 | 7.5 | 36.61 | 33.66 | 27.09 | 37.18 | 37.09 | 35.18 | 35.09 | 36.61 | 33.66 | 27.09 |
| 83 | 0.0 | 0.0 | | -- | | | | | VL | totaal (0) | 1 | 1.5 | 40.33 | 37.38 | 30.81 | 40.90 | 40.81 | 37.22 | 37.13 | 40.33 | 37.38 | 30.81 |
| | | | | | | | | | VL | totaal (0) | 1 | 4.5 | 41.37 | 38.42 | 31.85 | 41.94 | 41.85 | 38.02 | 37.93 | 41.37 | 38.42 | 31.85 |
| | | | | | | | | | VL | totaal (0) | 1 | 7.5 | 41.93 | 38.98 | 32.41 | 42.50 | 42.41 | 38.66 | 38.57 | 41.93 | 38.98 | 32.41 |
| | | | | | | | | | VL | Veerweg (1) | 1 | 1.5 | 38.40 | 35.45 | 28.88 | 38.97 | 38.88 | 33.97 | 33.88 | 38.40 | 35.45 | 28.88 |
| | | | | | | | | | VL | Veerweg (1) | 1 | 4.5 | 39.92 | 36.97 | 30.40 | 40.49 | 40.40 | 35.49 | 35.40 | 39.92 | 36.97 | 30.40 |
| | | | | | | | | | VL | Veerweg (1) | 1 | 7.5 | 40.34 | 37.38 | 30.81 | 40.90 | 40.81 | 35.90 | 35.81 | 40.34 | 37.38 | 30.81 |
| | | | | | | | | | VL | Paaweg (2) | 1 | 1.5 | 35.87 | 32.92 | 26.35 | 36.44 | 36.35 | 34.44 | 34.35 | 35.87 | 32.92 | 26.35 |
| | | | | | | | | | VL | Paaweg (2) | 1 | 4.5 | 35.90 | 32.95 | 26.38 | 36.47 | 36.38 | 34.47 | 34.38 | 35.90 | 32.95 | 26.38 |
| | | | | | | | | | VL | Paaweg (2) | 1 | 7.5 | 36.81 | 33.86 | 27.29 | 37.38 | 37.29 | 35.38 | 35.29 | 36.81 | 33.86 | 27.29 |
| 84 | 0.0 | 0.0 | | -- | | | | | VL | totaal (0) | 1 | 1.5 | 39.91 | 36.96 | 30.39 | 40.48 | 40.39 | 36.88 | 36.79 | 39.91 | 36.96 | 30.39 |
| | | | | | | | | | VL | totaal (0) | 1 | 4.5 | 40.83 | 37.88 | 31.31 | 41.40 | 41.31 | 37.57 | 37.48 | 40.83 | 37.88 | 31.31 |
| | | | | | | | | | VL | totaal (0) | 1 | 7.5 | 41.48 | 38.53 | 31.96 | 42.05 | 41.96 | 38.29 | 38.20 | 41.48 | 38.53 | 31.96 |
| | | | | | | | | | VL | Veerweg (1) | 1 | 1.5 | 37.81 | 34.86 | 28.29 | 38.38 | 38.29 | 33.38 | 33.29 | 37.81 | 34.86 | 28.29 |
| | | | | | | | | | VL | Veerweg (1) | 1 | 4.5 | 39.21 | 36.26 | 29.69 | 39.78 | 39.69 | 34.78 | 34.69 | 39.21 | 36.26 | 29.69 |
| | | | | | | | | | VL | Veerweg (1) | 1 | 7.5 | 39.72 | 36.77 | 30.20 | 40.29 | 40.20 | 35.29 | 35.20 | 39.72 | 36.77 | 30.20 |
| | | | | | | | | | VL | Paaweg (2) | 1 | 1.5 | 35.74 | 32.79 | 26.22 | 36.31 | 36.22 | 34.31 | 34.22 | 35.74 | 32.79 | 26.22 |
| | | | | | | | | | VL | Paaweg (2) | 1 | 4.5 | 35.77 | 32.82 | 26.25 | 36.34 | 36.25 | 34.34 | 34.25 | 35.77 | 32.82 | 26.25 |
| | | | | | | | | | VL | Paaweg (2) | 1 | 7.5 | 36.70 | 33.75 | 27.18 | 37.27 | 37.18 | 35.27 | 35.18 | 36.70 | 33.75 | 27.18 |
| 85 | 0.0 | 0.0 | | -- | | | | | VL | totaal (0) | 1 | 1.5 | 54.94 | 51.99 | 45.42 | 55.51 | 55.42 | 50.57 | 50.48 | 54.94 | 51.99 | 45.42 |
| | | | | | | | | | VL | totaal (0) | 1 | 4.5 | 54.16 | 51.21 | 44.64 | 54.73 | 54.64 | 49.81 | 49.72 | 54.16 | 51.21 | 44.64 |
| | | | | | | | | | VL | totaal (0) | 1 | 7.5 | 53.11 | 50.16 | 43.59 | 53.68 | 53.59 | 48.80 | 48.71 | 53.11 | 50.16 | 43.59 |
| | | | | | | | | | VL | Veerweg (1) | 1 | 1.5 | 54.87 | 51.92 | 45.35 | 55.44 | 55.35 | 50.44 | 50.35 | 54.87 | 51.92 | 45.35 |
| | | | | | | | | | VL | Veerweg (1) | 1 | 4.5 | 54.08 | 51.13 | 44.56 | 54.65 | 54.56 | 49.65 | 49.56 | 54.08 | 51.13 | 44.56 |
| | | | | | | | | | VL | Veerweg (1) | 1 | 7.5 | 52.99 | 50.04 | 43.47 | 53.56 | 53.47 | 48.56 | 48.47 | 52.99 | 50.04 | 43.47 |
| | | | | | | | | | VL | Paaweg (2) | 1 | 1.5 | 36.82 | 33.87 | 27.30 | 37.39 | 37.30 | 35.39 | 35.30 | 36.82 | 33.87 | 27.30 |
| | | | | | | | | | VL | Paaweg (2) | 1 | 4.5 | 36.95 | 34.00 | 27.43 | 37.52 | 37.43 | 35.52 | 35.43 | 36.95 | 34.00 | 27.43 |
| | | | | | | | | | VL | Paaweg (2) | 1 | 7.5 | 37.67 | 34.72 | 28.15 | 38.24 | 38.15 | 36.24 | 36.15 | 37.67 | 34.72 | 28.15 |
| 86 | 0.0 | 0.0 | | -- | | | | | VL | totaal (0) | 1 | 1.5 | 50.22 | 47.27 | 40.70 | 50.79 | 50.70 | 46.00 | 45.91 | 50.22 | 47.27 | 40.70 |
| | | | | | | | | | VL | totaal (0) | 1 | 4.5 | 50.27 | 47.32 | 40.75 | 50.84 | 50.75 | 46.04 | 45.95 | 50.27 | 47.32 | 40.75 |

| nr | z1 | m1 | adres | huisnr | type | afw.toets | refl | kenmerk | rhart | groep | sh | wnh | dag | avond | nacht | Lden | Letm | IL: inc. maatregel VL: inc. aftrek RL: inc. prognose Lden | Letm | VL: excl. optrektoeslag dag | avond | nacht |
|---|---|---|---|---|---|---|---|---|---|---|---|---|---|---|---|---|---|---|---|---|---|---|
| | | | | | | | | | VL | totaal (0) | 1 | 7.5 | 50.00 | 47.05 | 40.48 | 50.57 | 50.48 | 45.81 | 45.72 | 50.00 | 47.05 | 40.48 |
| | | | | | | | | | VL | Veerweg (1) | 1 | 1.5 | 50.00 | 47.05 | 40.48 | 50.57 | 50.48 | 45.57 | 45.48 | 50.00 | 47.05 | 40.48 |
| | | | | | | | | | VL | Veerweg (1) | 1 | 4.5 | 50.05 | 47.10 | 40.53 | 50.62 | 50.53 | 45.62 | 45.53 | 50.05 | 47.10 | 40.53 |
| | | | | | | | | | VL | Veerweg (1) | 1 | 7.5 | 49.74 | 46.79 | 40.22 | 50.31 | 50.22 | 45.31 | 45.22 | 49.74 | 46.79 | 40.22 |
| | | | | | | | | | VL | Paaweg (2) | 1 | 1.5 | 37.16 | 34.21 | 27.64 | 37.73 | 37.64 | 35.73 | 35.64 | 37.16 | 34.21 | 27.64 |
| | | | | | | | | | VL | Paaweg (2) | 1 | 4.5 | 37.14 | 34.18 | 27.61 | 37.70 | 37.61 | 35.70 | 35.61 | 37.14 | 34.18 | 27.61 |
| | | | | | | | | | VL | Paaweg (2) | 1 | 7.5 | 37.67 | 34.71 | 28.14 | 38.23 | 38.14 | 36.23 | 36.14 | 37.67 | 34.71 | 28.14 |
| 87 | 0.0 | 0.0 | | -- | | | | | VL | totaal (0) | 1 | 1.5 | 47.93 | 44.98 | 38.41 | 48.50 | 48.41 | 43.85 | 43.76 | 47.93 | 44.98 | 38.41 |
| | | | | | | | | | VL | totaal (0) | 1 | 4.5 | 48.31 | 45.36 | 38.79 | 48.88 | 48.79 | 44.20 | 44.11 | 48.31 | 45.36 | 38.79 |
| | | | | | | | | | VL | totaal (0) | 1 | 7.5 | 48.30 | 45.35 | 38.77 | 48.86 | 48.77 | 44.22 | 44.13 | 48.30 | 45.35 | 38.77 |
| | | | | | | | | | VL | Veerweg (1) | 1 | 1.5 | 47.54 | 44.59 | 38.01 | 48.10 | 48.01 | 43.10 | 43.01 | 47.54 | 44.59 | 38.01 |
| | | | | | | | | | VL | Veerweg (1) | 1 | 4.5 | 47.96 | 45.01 | 38.44 | 48.53 | 48.44 | 43.53 | 43.44 | 47.96 | 45.01 | 38.44 |
| | | | | | | | | | VL | Veerweg (1) | 1 | 7.5 | 47.90 | 44.95 | 38.38 | 48.47 | 48.38 | 43.47 | 43.38 | 47.90 | 44.95 | 38.38 |
| | | | | | | | | | VL | Paaweg (2) | 1 | 1.5 | 37.29 | 34.34 | 27.77 | 37.86 | 37.77 | 35.86 | 35.77 | 37.29 | 34.34 | 27.77 |
| | | | | | | | | | VL | Paaweg (2) | 1 | 4.5 | 37.22 | 34.27 | 27.70 | 37.79 | 37.70 | 35.79 | 35.70 | 37.22 | 34.27 | 27.70 |
| | | | | | | | | | VL | Paaweg (2) | 1 | 7.5 | 37.67 | 34.72 | 28.15 | 38.24 | 38.15 | 36.24 | 36.15 | 37.67 | 34.72 | 28.15 |
| 88 | 0.0 | 0.0 | | -- | | | | | VL | totaal (0) | 1 | 1.5 | 46.08 | 43.13 | 36.56 | 46.65 | 46.56 | 42.22 | 42.13 | 46.08 | 43.13 | 36.56 |
| | | | | | | | | | VL | totaal (0) | 1 | 4.5 | 46.62 | 43.66 | 37.09 | 47.18 | 47.09 | 42.68 | 42.59 | 46.62 | 43.66 | 37.09 |
| | | | | | | | | | VL | totaal (0) | 1 | 7.5 | 46.69 | 43.74 | 37.17 | 47.26 | 47.17 | 42.78 | 42.69 | 46.69 | 43.74 | 37.17 |
| | | | | | | | | | VL | Veerweg (1) | 1 | 1.5 | 45.43 | 42.48 | 35.91 | 46.00 | 45.91 | 41.00 | 40.91 | 45.43 | 42.48 | 35.91 |
| | | | | | | | | | VL | Veerweg (1) | 1 | 4.5 | 46.05 | 43.10 | 36.52 | 46.61 | 46.52 | 41.61 | 41.52 | 46.05 | 43.10 | 36.52 |
| | | | | | | | | | VL | Veerweg (1) | 1 | 7.5 | 46.08 | 43.13 | 36.56 | 46.65 | 46.56 | 41.65 | 41.56 | 46.08 | 43.13 | 36.56 |
| | | | | | | | | | VL | Paaweg (2) | 1 | 1.5 | 37.53 | 34.58 | 28.01 | 38.10 | 38.01 | 36.10 | 36.01 | 37.53 | 34.58 | 28.01 |
| | | | | | | | | | VL | Paaweg (2) | 1 | 4.5 | 37.51 | 34.56 | 27.99 | 38.08 | 37.99 | 36.08 | 35.99 | 37.51 | 34.56 | 27.99 |
| | | | | | | | | | VL | Paaweg (2) | 1 | 7.5 | 37.83 | 34.88 | 28.31 | 38.40 | 38.31 | 36.40 | 36.31 | 37.83 | 34.88 | 28.31 |
| 89 | 0.0 | 0.0 | | -- | | | | | VL | totaal (0) | 1 | 1.5 | 44.67 | 41.72 | 35.15 | 45.24 | 45.15 | 40.99 | 40.90 | 44.67 | 41.72 | 35.15 |
| | | | | | | | | | VL | totaal (0) | 1 | 4.5 | 45.40 | 42.44 | 35.87 | 45.96 | 45.87 | 41.60 | 41.51 | 45.40 | 42.44 | 35.87 |
| | | | | | | | | | VL | totaal (0) | 1 | 7.5 | 45.39 | 42.44 | 35.87 | 45.96 | 45.87 | 41.64 | 41.55 | 45.39 | 42.44 | 35.87 |
| | | | | | | | | | VL | Veerweg (1) | 1 | 1.5 | 43.75 | 40.80 | 34.23 | 44.32 | 44.23 | 39.32 | 39.23 | 43.75 | 40.80 | 34.23 |
| | | | | | | | | | VL | Veerweg (1) | 1 | 4.5 | 44.64 | 41.69 | 35.12 | 45.21 | 45.12 | 40.21 | 40.12 | 44.64 | 41.69 | 35.12 |
| | | | | | | | | | VL | Veerweg (1) | 1 | 7.5 | 44.57 | 41.62 | 35.05 | 45.14 | 45.05 | 40.14 | 40.05 | 44.57 | 41.62 | 35.05 |
| | | | | | | | | | VL | Paaweg (2) | 1 | 1.5 | 37.47 | 34.51 | 27.94 | 38.03 | 37.94 | 36.03 | 35.94 | 37.47 | 34.51 | 27.94 |
| | | | | | | | | | VL | Paaweg (2) | 1 | 4.5 | 37.43 | 34.48 | 27.91 | 38.00 | 37.91 | 36.00 | 35.91 | 37.43 | 34.48 | 27.91 |
| | | | | | | | | | VL | Paaweg (2) | 1 | 7.5 | 37.74 | 34.79 | 28.22 | 38.31 | 38.22 | 36.31 | 36.22 | 37.74 | 34.79 | 28.22 |
| 90 | 0.0 | 0.0 | | -- | | | | | VL | totaal (0) | 1 | 1.5 | 43.46 | 40.51 | 33.94 | 44.03 | 43.94 | 39.89 | 39.80 | 43.46 | 40.51 | 33.94 |
| | | | | | | | | | VL | totaal (0) | 1 | 4.5 | 44.43 | 41.48 | 34.91 | 45.00 | 44.91 | 40.71 | 40.62 | 44.43 | 41.48 | 34.91 |
| | | | | | | | | | VL | totaal (0) | 1 | 7.5 | 44.55 | 41.60 | 35.03 | 45.12 | 45.03 | 40.91 | 40.82 | 44.55 | 41.60 | 35.03 |
| | | | | | | | | | VL | Veerweg (1) | 1 | 1.5 | 42.36 | 39.41 | 32.84 | 42.93 | 42.84 | 37.93 | 37.84 | 42.36 | 39.41 | 32.84 |
| | | | | | | | | | VL | Veerweg (1) | 1 | 4.5 | 43.56 | 40.61 | 34.04 | 44.13 | 44.04 | 39.13 | 39.04 | 43.56 | 40.61 | 34.04 |
| | | | | | | | | | VL | Veerweg (1) | 1 | 7.5 | 43.57 | 40.62 | 34.05 | 44.14 | 44.05 | 39.14 | 39.05 | 43.57 | 40.62 | 34.05 |
| | | | | | | | | | VL | Paaweg (2) | 1 | 1.5 | 36.93 | 33.98 | 27.41 | 37.50 | 37.41 | 35.50 | 35.41 | 36.93 | 33.98 | 27.41 |
| | | | | | | | | | VL | Paaweg (2) | 1 | 4.5 | 36.99 | 34.04 | 27.47 | 37.56 | 37.47 | 35.56 | 35.47 | 36.99 | 34.04 | 27.47 |
| | | | | | | | | | VL | Paaweg (2) | 1 | 7.5 | 37.58 | 34.63 | 28.06 | 38.15 | 38.06 | 36.15 | 36.06 | 37.58 | 34.63 | 28.06 |
| 91 | 0.0 | 0.0 | | -- | | | | | VL | totaal (0) | 1 | 1.5 | 42.52 | 39.57 | 32.99 | 43.08 | 42.99 | 39.08 | 38.99 | 42.52 | 39.57 | 32.99 |
| | | | | | | | | | VL | totaal (0) | 1 | 4.5 | 43.61 | 40.66 | 34.09 | 44.18 | 44.09 | 39.98 | 39.89 | 43.61 | 40.66 | 34.09 |
| | | | | | | | | | VL | totaal (0) | 1 | 7.5 | 43.93 | 40.98 | 34.41 | 44.50 | 44.41 | 40.42 | 40.33 | 43.93 | 40.98 | 34.41 |
| | | | | | | | | | VL | Veerweg (1) | 1 | 1.5 | 41.22 | 38.27 | 31.70 | 41.79 | 41.70 | 36.79 | 36.70 | 41.22 | 38.27 | 31.70 |
| | | | | | | | | | VL | Veerweg (1) | 1 | 4.5 | 42.62 | 39.67 | 33.10 | 43.19 | 43.10 | 38.19 | 38.10 | 42.62 | 39.67 | 33.10 |
| | | | | | | | | | VL | Veerweg (1) | 1 | 7.5 | 42.77 | 39.82 | 33.25 | 43.34 | 43.25 | 38.34 | 38.25 | 42.77 | 39.82 | 33.25 |
| | | | | | | | | | VL | Paaweg (2) | 1 | 1.5 | 36.62 | 33.67 | 27.10 | 37.19 | 37.10 | 35.19 | 35.10 | 36.62 | 33.67 | 27.10 |
| | | | | | | | | | VL | Paaweg (2) | 1 | 4.5 | 36.71 | 33.76 | 27.19 | 37.28 | 37.19 | 35.28 | 35.19 | 36.71 | 33.76 | 27.19 |
| | | | | | | | | | VL | Paaweg (2) | 1 | 7.5 | 37.66 | 34.71 | 28.14 | 38.23 | 38.14 | 36.23 | 36.14 | 37.66 | 34.71 | 28.14 |

| nr | z1 | m1 | adres | huisnr | type | afw.toets | refl | kenmerk | rhart | groep | sh | wnh | dag | avond | nacht | Lden | Letm | IL: inc. maatregel VL: inc. aftrek RL: inc. prognose Lden | Letm | VL: excl. optrektoeslag dag | avond | nacht |
|---|---|---|---|---|---|---|---|---|---|---|---|---|---|---|---|---|---|---|---|---|---|---|
| 92 | 0.0 | 0.0 | | -- | | | | | VL | totaal (0) | 1 | 1.5 | 41.72 | 38.77 | 32.20 | 42.29 | 42.20 | 38.41 | 38.32 | 41.72 | 38.77 | 32.20 |
| | | | | | | | | | VL | totaal (0) | 1 | 4.5 | 42.86 | 39.91 | 33.34 | 43.43 | 43.34 | 39.35 | 39.26 | 42.86 | 39.91 | 33.34 |
| | | | | | | | | | VL | totaal (0) | 1 | 7.5 | 43.39 | 40.44 | 33.87 | 43.96 | 43.87 | 39.99 | 39.90 | 43.39 | 40.44 | 33.87 |
| | | | | | | | | | VL | Veerweg (1) | 1 | 1.5 | 40.18 | 37.23 | 30.66 | 40.75 | 40.66 | 35.75 | 35.66 | 40.18 | 37.23 | 30.66 |
| | | | | | | | | | VL | Veerweg (1) | 1 | 4.5 | 41.67 | 38.72 | 32.15 | 42.24 | 42.15 | 37.24 | 37.15 | 41.67 | 38.72 | 32.15 |
| | | | | | | | | | VL | Veerweg (1) | 1 | 7.5 | 42.03 | 39.08 | 32.51 | 42.60 | 42.51 | 37.60 | 37.51 | 42.03 | 39.08 | 32.51 |
| | | | | | | | | | VL | Paaweg (2) | 1 | 1.5 | 36.46 | 33.51 | 26.94 | 37.03 | 36.94 | 35.03 | 34.94 | 36.46 | 33.51 | 26.94 |
| | | | | | | | | | VL | Paaweg (2) | 1 | 4.5 | 36.65 | 33.70 | 27.13 | 37.22 | 37.13 | 35.22 | 35.13 | 36.65 | 33.70 | 27.13 |
| | | | | | | | | | VL | Paaweg (2) | 1 | 7.5 | 37.69 | 34.74 | 28.17 | 38.26 | 38.17 | 36.26 | 36.17 | 37.69 | 34.74 | 28.17 |
| 93 | 0.0 | 0.0 | | -- | | | | | VL | totaal (0) | 1 | 1.5 | 41.13 | 38.18 | 31.61 | 41.70 | 41.61 | 37.96 | 37.87 | 41.13 | 38.18 | 31.61 |
| | | | | | | | | | VL | totaal (0) | 1 | 4.5 | 42.21 | 39.26 | 32.69 | 42.78 | 42.69 | 38.85 | 38.76 | 42.21 | 39.26 | 32.69 |
| | | | | | | | | | VL | totaal (0) | 1 | 7.5 | 42.81 | 39.86 | 33.29 | 43.38 | 43.29 | 39.54 | 39.45 | 42.81 | 39.86 | 33.29 |
| | | | | | | | | | VL | Veerweg (1) | 1 | 1.5 | 39.33 | 36.38 | 29.81 | 39.90 | 39.81 | 34.90 | 34.81 | 39.33 | 36.38 | 29.81 |
| | | | | | | | | | VL | Veerweg (1) | 1 | 4.5 | 40.77 | 37.82 | 31.25 | 41.34 | 41.25 | 36.34 | 36.25 | 40.77 | 37.82 | 31.25 |
| | | | | | | | | | VL | Veerweg (1) | 1 | 7.5 | 41.21 | 38.26 | 31.69 | 41.78 | 41.69 | 36.78 | 36.69 | 41.21 | 38.26 | 31.69 |
| | | | | | | | | | VL | Paaweg (2) | 1 | 1.5 | 36.44 | 33.49 | 26.92 | 37.01 | 36.92 | 35.01 | 34.92 | 36.44 | 33.49 | 26.92 |
| | | | | | | | | | VL | Paaweg (2) | 1 | 4.5 | 36.70 | 33.75 | 27.18 | 37.27 | 37.18 | 35.27 | 35.18 | 36.70 | 33.75 | 27.18 |
| | | | | | | | | | VL | Paaweg (2) | 1 | 7.5 | 37.70 | 34.75 | 28.18 | 38.27 | 38.18 | 36.27 | 36.18 | 37.70 | 34.75 | 28.18 |
| 94 | 0.0 | 0.0 | | -- | | | | | VL | totaal (0) | 1 | 1.5 | 40.72 | 37.77 | 31.20 | 41.29 | 41.20 | 37.67 | 37.58 | 40.72 | 37.77 | 31.20 |
| | | | | | | | | | VL | totaal (0) | 1 | 4.5 | 41.73 | 38.78 | 32.21 | 42.30 | 42.21 | 38.49 | 38.40 | 41.73 | 38.78 | 32.21 |
| | | | | | | | | | VL | totaal (0) | 1 | 7.5 | 42.41 | 39.46 | 32.89 | 42.98 | 42.89 | 39.25 | 39.16 | 42.41 | 39.46 | 32.89 |
| | | | | | | | | | VL | Veerweg (1) | 1 | 1.5 | 38.68 | 35.73 | 29.16 | 39.25 | 39.16 | 34.25 | 34.16 | 38.68 | 35.73 | 29.16 |
| | | | | | | | | | VL | Veerweg (1) | 1 | 4.5 | 40.07 | 37.12 | 30.55 | 40.64 | 40.55 | 35.64 | 35.55 | 40.07 | 37.12 | 30.55 |
| | | | | | | | | | VL | Veerweg (1) | 1 | 7.5 | 40.59 | 37.64 | 31.07 | 41.16 | 41.07 | 36.16 | 36.07 | 40.59 | 37.64 | 31.07 |
| | | | | | | | | | VL | Paaweg (2) | 1 | 1.5 | 36.47 | 33.51 | 26.94 | 37.03 | 36.94 | 35.03 | 34.94 | 36.47 | 33.51 | 26.94 |
| | | | | | | | | | VL | Paaweg (2) | 1 | 4.5 | 36.74 | 33.79 | 27.22 | 37.31 | 37.22 | 35.31 | 35.22 | 36.74 | 33.79 | 27.22 |
| | | | | | | | | | VL | Paaweg (2) | 1 | 7.5 | 37.76 | 34.81 | 28.24 | 38.33 | 38.24 | 36.33 | 36.24 | 37.76 | 34.81 | 28.24 |
| 95 | 0.0 | 0.0 | | -- | | | | | VL | totaal (0) | 1 | 1.5 | 40.31 | 37.36 | 30.79 | 40.88 | 40.79 | 37.33 | 37.24 | 40.31 | 37.36 | 30.79 |
| | | | | | | | | | VL | totaal (0) | 1 | 4.5 | 41.30 | 38.34 | 31.77 | 41.86 | 41.77 | 38.14 | 38.05 | 41.30 | 38.34 | 31.77 |
| | | | | | | | | | VL | totaal (0) | 1 | 7.5 | 42.02 | 39.07 | 32.50 | 42.59 | 42.50 | 38.95 | 38.86 | 42.02 | 39.07 | 32.50 |
| | | | | | | | | | VL | Veerweg (1) | 1 | 1.5 | 38.10 | 35.15 | 28.57 | 38.66 | 38.57 | 33.66 | 33.57 | 38.10 | 35.15 | 28.57 |
| | | | | | | | | | VL | Veerweg (1) | 1 | 4.5 | 39.46 | 36.51 | 29.94 | 40.03 | 39.94 | 35.03 | 34.94 | 39.46 | 36.51 | 29.94 |
| | | | | | | | | | VL | Veerweg (1) | 1 | 7.5 | 40.02 | 37.06 | 30.49 | 40.58 | 40.49 | 35.58 | 35.49 | 40.02 | 37.06 | 30.49 |
| | | | | | | | | | VL | Paaweg (2) | 1 | 1.5 | 36.33 | 33.38 | 26.81 | 36.90 | 36.81 | 34.90 | 34.81 | 36.33 | 33.38 | 26.81 |
| | | | | | | | | | VL | Paaweg (2) | 1 | 4.5 | 36.67 | 33.72 | 27.15 | 37.24 | 37.15 | 35.24 | 35.15 | 36.67 | 33.72 | 27.15 |
| | | | | | | | | | VL | Paaweg (2) | 1 | 7.5 | 37.71 | 34.75 | 28.18 | 38.27 | 38.18 | 36.27 | 36.18 | 37.71 | 34.75 | 28.18 |
| 96 | 0.0 | 0.0 | | -- | | | | | VL | totaal (0) | 1 | 1.5 | 55.25 | 52.30 | 45.73 | 55.82 | 55.73 | 50.90 | 50.81 | 55.25 | 52.30 | 45.73 |
| | | | | | | | | | VL | totaal (0) | 1 | 4.5 | 54.38 | 51.43 | 44.86 | 54.95 | 54.86 | 50.04 | 49.95 | 54.38 | 51.43 | 44.86 |
| | | | | | | | | | VL | totaal (0) | 1 | 7.5 | 53.08 | 50.13 | 43.56 | 53.65 | 53.56 | 48.80 | 48.71 | 53.08 | 50.13 | 43.56 |
| | | | | | | | | | VL | Veerweg (1) | 1 | 1.5 | 55.17 | 52.22 | 45.65 | 55.74 | 55.65 | 50.74 | 50.65 | 55.17 | 52.22 | 45.65 |
| | | | | | | | | | VL | Veerweg (1) | 1 | 4.5 | 54.28 | 51.33 | 44.76 | 54.85 | 54.76 | 49.85 | 49.76 | 54.28 | 51.33 | 44.76 |
| | | | | | | | | | VL | Veerweg (1) | 1 | 7.5 | 52.93 | 49.98 | 43.40 | 53.49 | 53.40 | 48.49 | 48.40 | 52.93 | 49.98 | 43.40 |
| | | | | | | | | | VL | Paaweg (2) | 1 | 1.5 | 38.00 | 35.05 | 28.48 | 38.57 | 38.48 | 36.57 | 36.48 | 38.00 | 35.05 | 28.48 |
| | | | | | | | | | VL | Paaweg (2) | 1 | 4.5 | 37.72 | 34.77 | 28.19 | 38.28 | 38.19 | 36.28 | 36.19 | 37.72 | 34.77 | 28.19 |
| | | | | | | | | | VL | Paaweg (2) | 1 | 7.5 | 38.54 | 35.59 | 29.02 | 39.11 | 39.02 | 37.11 | 37.02 | 38.54 | 35.59 | 29.02 |
| 97 | 0.0 | 0.0 | | -- | | | | | VL | totaal (0) | 1 | 1.5 | 50.61 | 47.66 | 41.09 | 51.18 | 51.09 | 46.40 | 46.31 | 50.61 | 47.66 | 41.09 |
| | | | | | | | | | VL | totaal (0) | 1 | 4.5 | 50.62 | 47.67 | 41.10 | 51.19 | 51.10 | 46.40 | 46.31 | 50.62 | 47.67 | 41.10 |
| | | | | | | | | | VL | totaal (0) | 1 | 7.5 | 50.38 | 47.43 | 40.85 | 50.94 | 50.85 | 46.22 | 46.13 | 50.38 | 47.43 | 40.85 |
| | | | | | | | | | VL | Veerweg (1) | 1 | 1.5 | 50.39 | 47.44 | 40.87 | 50.96 | 50.87 | 45.96 | 45.87 | 50.39 | 47.44 | 40.87 |
| | | | | | | | | | VL | Veerweg (1) | 1 | 4.5 | 50.39 | 47.44 | 40.87 | 50.96 | 50.87 | 45.96 | 45.87 | 50.39 | 47.44 | 40.87 |
| | | | | | | | | | VL | Veerweg (1) | 1 | 7.5 | 50.08 | 47.13 | 40.56 | 50.65 | 50.56 | 45.65 | 45.56 | 50.08 | 47.13 | 40.56 |
| | | | | | | | | | VL | Paaweg (2) | 1 | 1.5 | 37.66 | 34.71 | 28.14 | 38.23 | 38.14 | 36.23 | 36.14 | 37.66 | 34.71 | 28.14 |

| nr | z1 | m1 | adres | huisnr | type | afw.toets | refl | kenmerk | rhart | groep | sh | wnh | dag | avond | nacht | Lden | Letm | IL: inc. maatregel VL: inc. aftrek RL: inc. prognose Lden | Letm | VL: excl. optrektoeslag dag | avond | nacht |
|---|---|---|---|---|---|---|---|---|---|---|---|---|---|---|---|---|---|---|---|---|---|---|
| | | | | | | | | | VL | Paaweg (2) | 1 | 4.5 | 37.71 | 34.76 | 28.19 | 38.28 | 38.19 | 36.28 | 36.19 | 37.71 | 34.76 | 28.19 |
| | | | | | | | | | VL | Paaweg (2) | 1 | 7.5 | 38.53 | 35.58 | 29.01 | 39.10 | 39.01 | 37.10 | 37.01 | 38.53 | 35.58 | 29.01 |
| 98 | 0.0 | 0.0 | | -- | | | | | VL | totaal (0) | 1 | 1.5 | 47.92 | 44.97 | 38.40 | 48.49 | 48.40 | 43.88 | 43.79 | 47.92 | 44.97 | 38.40 |
| | | | | | | | | | VL | totaal (0) | 1 | 4.5 | 48.22 | 45.27 | 38.70 | 48.79 | 48.70 | 44.17 | 44.08 | 48.22 | 45.27 | 38.70 |
| | | | | | | | | | VL | totaal (0) | 1 | 7.5 | 48.26 | 45.31 | 38.73 | 48.82 | 48.73 | 44.27 | 44.18 | 48.26 | 45.31 | 38.73 |
| | | | | | | | | | VL | Veerweg (1) | 1 | 1.5 | 47.48 | 44.53 | 37.96 | 48.05 | 47.96 | 43.05 | 42.96 | 47.48 | 44.53 | 37.96 |
| | | | | | | | | | VL | Veerweg (1) | 1 | 4.5 | 47.80 | 44.85 | 38.28 | 48.37 | 48.28 | 43.37 | 43.28 | 47.80 | 44.85 | 38.28 |
| | | | | | | | | | VL | Veerweg (1) | 1 | 7.5 | 47.76 | 44.81 | 38.23 | 48.32 | 48.23 | 43.32 | 43.23 | 47.76 | 44.81 | 38.23 |
| | | | | | | | | | VL | Paaweg (2) | 1 | 1.5 | 37.72 | 34.77 | 28.20 | 38.29 | 38.20 | 36.29 | 36.20 | 37.72 | 34.77 | 28.20 |
| | | | | | | | | | VL | Paaweg (2) | 1 | 4.5 | 37.86 | 34.91 | 28.34 | 38.43 | 38.34 | 36.43 | 36.34 | 37.86 | 34.91 | 28.34 |
| | | | | | | | | | VL | Paaweg (2) | 1 | 7.5 | 38.62 | 35.67 | 29.10 | 39.19 | 39.10 | 37.19 | 37.10 | 38.62 | 35.67 | 29.10 |
| 99 | 0.0 | 0.0 | | -- | | | | | VL | totaal (0) | 1 | 1.5 | 46.16 | 43.21 | 36.64 | 46.73 | 46.64 | 42.30 | 42.21 | 46.16 | 43.21 | 36.64 |
| | | | | | | | | | VL | totaal (0) | 1 | 4.5 | 46.71 | 43.76 | 37.19 | 47.28 | 47.19 | 42.82 | 42.73 | 46.71 | 43.76 | 37.19 |
| | | | | | | | | | VL | totaal (0) | 1 | 7.5 | 46.85 | 43.90 | 37.33 | 47.42 | 47.33 | 43.03 | 42.94 | 46.85 | 43.90 | 37.33 |
| | | | | | | | | | VL | Veerweg (1) | 1 | 1.5 | 45.50 | 42.55 | 35.98 | 46.07 | 45.98 | 41.07 | 40.98 | 45.50 | 42.55 | 35.98 |
| | | | | | | | | | VL | Veerweg (1) | 1 | 4.5 | 46.09 | 43.14 | 36.57 | 46.66 | 46.57 | 41.66 | 41.57 | 46.09 | 43.14 | 36.57 |
| | | | | | | | | | VL | Veerweg (1) | 1 | 7.5 | 46.14 | 43.19 | 36.62 | 46.71 | 46.62 | 41.71 | 41.62 | 46.14 | 43.19 | 36.62 |
| | | | | | | | | | VL | Paaweg (2) | 1 | 1.5 | 37.67 | 34.72 | 28.15 | 38.24 | 38.15 | 36.24 | 36.15 | 37.67 | 34.72 | 28.15 |
| | | | | | | | | | VL | Paaweg (2) | 1 | 4.5 | 37.97 | 35.01 | 28.44 | 38.53 | 38.44 | 36.53 | 36.44 | 37.97 | 35.01 | 28.44 |
| | | | | | | | | | VL | Paaweg (2) | 1 | 7.5 | 38.65 | 35.70 | 29.13 | 39.22 | 39.13 | 37.22 | 37.13 | 38.65 | 35.70 | 29.13 |
| 100 | 0.0 | 0.0 | | -- | | | | | VL | totaal (0) | 1 | 1.5 | 44.87 | 41.92 | 35.35 | 45.44 | 45.35 | 41.21 | 41.12 | 44.87 | 41.92 | 35.35 |
| | | | | | | | | | VL | totaal (0) | 1 | 4.5 | 45.70 | 42.75 | 36.18 | 46.27 | 46.18 | 41.97 | 41.88 | 45.70 | 42.75 | 36.18 |
| | | | | | | | | | VL | totaal (0) | 1 | 7.5 | 45.87 | 42.92 | 36.35 | 46.44 | 46.35 | 42.21 | 42.12 | 45.87 | 42.92 | 36.35 |
| | | | | | | | | | VL | Veerweg (1) | 1 | 1.5 | 43.93 | 40.98 | 34.41 | 44.50 | 44.41 | 39.50 | 39.41 | 43.93 | 40.98 | 34.41 |
| | | | | | | | | | VL | Veerweg (1) | 1 | 4.5 | 44.87 | 41.92 | 35.34 | 45.43 | 45.34 | 40.43 | 40.34 | 44.87 | 41.92 | 35.34 |
| | | | | | | | | | VL | Veerweg (1) | 1 | 7.5 | 44.94 | 41.99 | 35.42 | 45.51 | 45.42 | 40.51 | 40.42 | 44.94 | 41.99 | 35.42 |
| | | | | | | | | | VL | Paaweg (2) | 1 | 1.5 | 37.78 | 34.83 | 28.26 | 38.35 | 38.26 | 36.35 | 36.26 | 37.78 | 34.83 | 28.26 |
| | | | | | | | | | VL | Paaweg (2) | 1 | 4.5 | 38.13 | 35.18 | 28.61 | 38.70 | 38.61 | 36.70 | 36.61 | 38.13 | 35.18 | 28.61 |
| | | | | | | | | | VL | Paaweg (2) | 1 | 7.5 | 38.75 | 35.80 | 29.23 | 39.32 | 39.23 | 37.32 | 37.23 | 38.75 | 35.80 | 29.23 |
| 101 | 0.0 | 0.0 | | -- | | | | | VL | totaal (0) | 1 | 1.5 | 43.68 | 40.73 | 34.16 | 44.25 | 44.16 | 40.16 | 40.07 | 43.68 | 40.73 | 34.16 |
| | | | | | | | | | VL | totaal (0) | 1 | 4.5 | 44.74 | 41.79 | 35.21 | 45.30 | 45.21 | 41.10 | 41.01 | 44.74 | 41.79 | 35.21 |
| | | | | | | | | | VL | totaal (0) | 1 | 7.5 | 44.98 | 42.03 | 35.46 | 45.55 | 45.46 | 41.45 | 41.36 | 44.98 | 42.03 | 35.46 |
| | | | | | | | | | VL | Veerweg (1) | 1 | 1.5 | 42.53 | 39.58 | 33.01 | 43.10 | 43.01 | 38.10 | 38.01 | 42.53 | 39.58 | 33.01 |
| | | | | | | | | | VL | Veerweg (1) | 1 | 4.5 | 43.75 | 40.80 | 34.23 | 44.32 | 44.23 | 39.32 | 39.23 | 43.75 | 40.80 | 34.23 |
| | | | | | | | | | VL | Veerweg (1) | 1 | 7.5 | 43.84 | 40.89 | 34.32 | 44.41 | 44.32 | 39.41 | 39.32 | 43.84 | 40.89 | 34.32 |
| | | | | | | | | | VL | Paaweg (2) | 1 | 1.5 | 37.35 | 34.40 | 27.83 | 37.92 | 37.83 | 35.92 | 35.83 | 37.35 | 34.40 | 27.83 |
| | | | | | | | | | VL | Paaweg (2) | 1 | 4.5 | 37.81 | 34.86 | 28.29 | 38.38 | 38.29 | 36.38 | 36.29 | 37.81 | 34.86 | 28.29 |
| | | | | | | | | | VL | Paaweg (2) | 1 | 7.5 | 38.61 | 35.65 | 29.08 | 39.17 | 39.08 | 37.17 | 37.08 | 38.61 | 35.65 | 29.08 |
| 102 | 0.0 | 0.0 | | -- | | | | | VL | totaal (0) | 1 | 1.5 | 42.98 | 40.03 | 33.46 | 43.55 | 43.46 | 39.58 | 39.49 | 42.98 | 40.03 | 33.46 |
| | | | | | | | | | VL | totaal (0) | 1 | 4.5 | 44.12 | 41.17 | 34.59 | 44.68 | 44.59 | 40.58 | 40.49 | 44.12 | 41.17 | 34.59 |
| | | | | | | | | | VL | totaal (0) | 1 | 7.5 | 44.46 | 41.51 | 34.94 | 45.03 | 44.94 | 41.04 | 40.95 | 44.46 | 41.51 | 34.94 |
| | | | | | | | | | VL | Veerweg (1) | 1 | 1.5 | 41.63 | 38.68 | 32.11 | 42.20 | 42.11 | 37.20 | 37.11 | 41.63 | 38.68 | 32.11 |
| | | | | | | | | | VL | Veerweg (1) | 1 | 4.5 | 42.97 | 40.02 | 33.45 | 43.54 | 43.45 | 38.54 | 38.45 | 42.97 | 40.02 | 33.45 |
| | | | | | | | | | VL | Veerweg (1) | 1 | 7.5 | 43.12 | 40.17 | 33.60 | 43.69 | 43.60 | 38.69 | 38.60 | 43.12 | 40.17 | 33.60 |
| | | | | | | | | | VL | Paaweg (2) | 1 | 1.5 | 37.26 | 34.30 | 27.73 | 37.82 | 37.73 | 35.82 | 35.73 | 37.26 | 34.30 | 27.73 |
| | | | | | | | | | VL | Paaweg (2) | 1 | 4.5 | 37.76 | 34.81 | 28.24 | 38.33 | 38.24 | 36.33 | 36.24 | 37.76 | 34.81 | 28.24 |
| | | | | | | | | | VL | Paaweg (2) | 1 | 7.5 | 38.69 | 35.74 | 29.17 | 39.26 | 39.17 | 37.26 | 37.17 | 38.69 | 35.74 | 29.17 |
| 103 | 0.0 | 0.0 | | -- | | | | | VL | totaal (0) | 1 | 1.5 | 42.34 | 39.39 | 32.82 | 42.91 | 42.82 | 39.12 | 39.03 | 42.34 | 39.39 | 32.82 |
| | | | | | | | | | VL | totaal (0) | 1 | 4.5 | 43.51 | 40.56 | 33.98 | 44.07 | 43.98 | 40.15 | 40.06 | 43.51 | 40.56 | 33.98 |
| | | | | | | | | | VL | totaal (0) | 1 | 7.5 | 44.01 | 41.06 | 34.49 | 44.58 | 44.49 | 40.78 | 40.69 | 44.01 | 41.06 | 34.49 |
| | | | | | | | | | VL | Veerweg (1) | 1 | 1.5 | 40.66 | 37.71 | 31.14 | 41.23 | 41.14 | 36.23 | 36.14 | 40.66 | 37.71 | 31.14 |
| | | | | | | | | | VL | Veerweg (1) | 1 | 4.5 | 42.06 | 39.11 | 32.54 | 42.63 | 42.54 | 37.63 | 37.54 | 42.06 | 39.11 | 32.54 |

| nr | z1 | m1 | adres | huisnr | type | afw.toets | refl | kenmerk | rhart | groep | sh | wnh | dag | avond | nacht | Lden | Letm | IL: inc. maatregel VL: inc. aftrek RL: inc. prognose Lden | Letm | VL: excl. optrektoeslag dag | avond | nacht |
|---|---|---|---|---|---|---|---|---|---|---|---|---|---|---|---|---|---|---|---|---|---|---|
| | | | | | | | | | VL | Veerweg (1) | 1 | 7.5 | 42.34 | 39.38 | 32.81 | 42.90 | 42.81 | 37.90 | 37.81 | 42.34 | 39.38 | 32.81 |
| | | | | | | | | | VL | Paaweg (2) | 1 | 1.5 | 37.41 | 34.46 | 27.89 | 37.98 | 37.89 | 35.98 | 35.89 | 37.41 | 34.46 | 27.89 |
| | | | | | | | | | VL | Paaweg (2) | 1 | 4.5 | 38.02 | 35.07 | 28.50 | 38.59 | 38.50 | 36.59 | 36.50 | 38.02 | 35.07 | 28.50 |
| | | | | | | | | | VL | Paaweg (2) | 1 | 7.5 | 39.07 | 36.12 | 29.55 | 39.64 | 39.55 | 37.64 | 37.55 | 39.07 | 36.12 | 29.55 |
| 104 | 0.0 | 0.0 | | -- | | | | | VL | totaal (0) | 1 | 1.5 | 41.67 | 38.72 | 32.15 | 42.24 | 42.15 | 38.56 | 38.47 | 41.67 | 38.72 | 32.15 |
| | | | | | | | | | VL | totaal (0) | 1 | 4.5 | 42.83 | 39.88 | 33.30 | 43.39 | 43.30 | 39.58 | 39.49 | 42.83 | 39.88 | 33.30 |
| | | | | | | | | | VL | totaal (0) | 1 | 7.5 | 43.50 | 40.55 | 33.98 | 44.07 | 43.98 | 40.37 | 40.28 | 43.50 | 40.55 | 33.98 |
| | | | | | | | | | VL | Veerweg (1) | 1 | 1.5 | 39.77 | 36.82 | 30.25 | 40.34 | 40.25 | 35.34 | 35.25 | 39.77 | 36.82 | 30.25 |
| | | | | | | | | | VL | Veerweg (1) | 1 | 4.5 | 41.19 | 38.24 | 31.67 | 41.76 | 41.67 | 36.76 | 36.67 | 41.19 | 38.24 | 31.67 |
| | | | | | | | | | VL | Veerweg (1) | 1 | 7.5 | 41.64 | 38.68 | 32.11 | 42.20 | 42.11 | 37.20 | 37.11 | 41.64 | 38.68 | 32.11 |
| | | | | | | | | | VL | Paaweg (2) | 1 | 1.5 | 37.18 | 34.23 | 27.66 | 37.75 | 37.66 | 35.75 | 35.66 | 37.18 | 34.23 | 27.66 |
| | | | | | | | | | VL | Paaweg (2) | 1 | 4.5 | 37.80 | 34.85 | 28.28 | 38.37 | 38.28 | 36.37 | 36.28 | 37.80 | 34.85 | 28.28 |
| | | | | | | | | | VL | Paaweg (2) | 1 | 7.5 | 38.94 | 35.99 | 29.42 | 39.51 | 39.42 | 37.51 | 37.42 | 38.94 | 35.99 | 29.42 |
| 105 | 0.0 | 0.0 | | -- | | | | | VL | totaal (0) | 1 | 1.5 | 41.31 | 38.35 | 31.78 | 41.87 | 41.78 | 38.30 | 38.21 | 41.31 | 38.35 | 31.78 |
| | | | | | | | | | VL | totaal (0) | 1 | 4.5 | 42.39 | 39.44 | 32.87 | 42.96 | 42.87 | 39.27 | 39.18 | 42.39 | 39.44 | 32.87 |
| | | | | | | | | | VL | totaal (0) | 1 | 7.5 | 43.15 | 40.19 | 33.62 | 43.71 | 43.62 | 40.12 | 40.03 | 43.15 | 40.19 | 33.62 |
| | | | | | | | | | VL | Veerweg (1) | 1 | 1.5 | 39.16 | 36.21 | 29.64 | 39.73 | 39.64 | 34.73 | 34.64 | 39.16 | 36.21 | 29.64 |
| | | | | | | | | | VL | Veerweg (1) | 1 | 4.5 | 40.50 | 37.55 | 30.98 | 41.07 | 40.98 | 36.07 | 35.98 | 40.50 | 37.55 | 30.98 |
| | | | | | | | | | VL | Veerweg (1) | 1 | 7.5 | 41.03 | 38.08 | 31.51 | 41.60 | 41.51 | 36.60 | 36.51 | 41.03 | 38.08 | 31.51 |
| | | | | | | | | | VL | Paaweg (2) | 1 | 1.5 | 37.22 | 34.27 | 27.69 | 37.78 | 37.69 | 35.78 | 35.69 | 37.22 | 34.27 | 27.69 |
| | | | | | | | | | VL | Paaweg (2) | 1 | 4.5 | 37.88 | 34.92 | 28.35 | 38.44 | 38.35 | 36.44 | 36.35 | 37.88 | 34.92 | 28.35 |
| | | | | | | | | | VL | Paaweg (2) | 1 | 7.5 | 39.01 | 36.05 | 29.48 | 39.57 | 39.48 | 37.57 | 37.48 | 39.01 | 36.05 | 29.48 |
| 106 | 0.0 | 0.0 | | -- | | | | | VL | totaal (0) | 1 | 1.5 | 40.80 | 37.85 | 31.27 | 41.36 | 41.27 | 37.89 | 37.80 | 40.80 | 37.85 | 31.27 |
| | | | | | | | | | VL | totaal (0) | 1 | 4.5 | 41.78 | 38.83 | 32.26 | 42.35 | 42.26 | 38.80 | 38.71 | 41.78 | 38.83 | 32.26 |
| | | | | | | | | | VL | totaal (0) | 1 | 7.5 | 42.65 | 39.69 | 33.12 | 43.21 | 43.12 | 39.75 | 39.66 | 42.65 | 39.69 | 33.12 |
| | | | | | | | | | VL | Veerweg (1) | 1 | 1.5 | 38.41 | 35.46 | 28.89 | 38.98 | 38.89 | 33.98 | 33.89 | 38.41 | 35.46 | 28.89 |
| | | | | | | | | | VL | Veerweg (1) | 1 | 4.5 | 39.58 | 36.63 | 30.06 | 40.15 | 40.06 | 35.15 | 35.06 | 39.58 | 36.63 | 30.06 |
| | | | | | | | | | VL | Veerweg (1) | 1 | 7.5 | 40.24 | 37.29 | 30.72 | 40.81 | 40.72 | 35.81 | 35.72 | 40.24 | 37.29 | 30.72 |
| | | | | | | | | | VL | Paaweg (2) | 1 | 1.5 | 37.06 | 34.11 | 27.54 | 37.63 | 37.54 | 35.63 | 35.54 | 37.06 | 34.11 | 27.54 |
| | | | | | | | | | VL | Paaweg (2) | 1 | 4.5 | 37.78 | 34.83 | 28.26 | 38.35 | 38.26 | 36.35 | 36.26 | 37.78 | 34.83 | 28.26 |
| | | | | | | | | | VL | Paaweg (2) | 1 | 7.5 | 38.93 | 35.98 | 29.41 | 39.50 | 39.41 | 37.50 | 37.41 | 38.93 | 35.98 | 29.41 |
| 107 | 0.0 | 0.0 | | -- | | | | | VL | totaal (0) | 1 | 1.5 | 54.95 | 52.00 | 45.43 | 55.52 | 55.43 | 50.60 | 50.51 | 54.95 | 52.00 | 45.43 |
| | | | | | | | | | VL | totaal (0) | 1 | 4.5 | 54.19 | 51.24 | 44.67 | 54.76 | 54.67 | 49.87 | 49.78 | 54.19 | 51.24 | 44.67 |
| | | | | | | | | | VL | totaal (0) | 1 | 7.5 | 52.97 | 50.02 | 43.45 | 53.54 | 53.45 | 48.72 | 48.63 | 52.97 | 50.02 | 43.45 |
| | | | | | | | | | VL | Veerweg (1) | 1 | 1.5 | 54.87 | 51.92 | 45.35 | 55.44 | 55.35 | 50.44 | 50.35 | 54.87 | 51.92 | 45.35 |
| | | | | | | | | | VL | Veerweg (1) | 1 | 4.5 | 54.08 | 51.13 | 44.55 | 54.64 | 54.55 | 49.64 | 49.55 | 54.08 | 51.13 | 44.55 |
| | | | | | | | | | VL | Veerweg (1) | 1 | 7.5 | 52.78 | 49.83 | 43.26 | 53.35 | 53.26 | 48.35 | 48.26 | 52.78 | 49.83 | 43.26 |
| | | | | | | | | | VL | Paaweg (2) | 1 | 1.5 | 37.80 | 34.84 | 28.27 | 38.36 | 38.27 | 36.36 | 36.27 | 37.80 | 34.84 | 28.27 |
| | | | | | | | | | VL | Paaweg (2) | 1 | 4.5 | 38.32 | 35.36 | 28.79 | 38.88 | 38.79 | 36.88 | 36.79 | 38.32 | 35.36 | 28.79 |
| | | | | | | | | | VL | Paaweg (2) | 1 | 7.5 | 39.32 | 36.37 | 29.80 | 39.89 | 39.80 | 37.89 | 37.80 | 39.32 | 36.37 | 29.80 |
| 108 | 0.0 | 0.0 | | -- | | | | | VL | totaal (0) | 1 | 1.5 | 50.42 | 47.47 | 40.90 | 50.99 | 50.90 | 46.22 | 46.13 | 50.42 | 47.47 | 40.90 |
| | | | | | | | | | VL | totaal (0) | 1 | 4.5 | 50.48 | 47.53 | 40.96 | 51.05 | 50.96 | 46.31 | 46.22 | 50.48 | 47.53 | 40.96 |
| | | | | | | | | | VL | totaal (0) | 1 | 7.5 | 50.30 | 47.35 | 40.78 | 50.87 | 50.78 | 46.22 | 46.13 | 50.30 | 47.35 | 40.78 |
| | | | | | | | | | VL | Veerweg (1) | 1 | 1.5 | 50.17 | 47.22 | 40.65 | 50.74 | 50.65 | 45.74 | 45.65 | 50.17 | 47.22 | 40.65 |
| | | | | | | | | | VL | Veerweg (1) | 1 | 4.5 | 50.20 | 47.25 | 40.68 | 50.77 | 50.68 | 45.77 | 45.68 | 50.20 | 47.25 | 40.68 |
| | | | | | | | | | VL | Veerweg (1) | 1 | 7.5 | 49.92 | 46.97 | 40.40 | 50.49 | 50.40 | 45.49 | 45.40 | 49.92 | 46.97 | 40.40 |
| | | | | | | | | | VL | Paaweg (2) | 1 | 1.5 | 37.87 | 34.92 | 28.35 | 38.44 | 38.35 | 36.44 | 36.35 | 37.87 | 34.92 | 28.35 |
| | | | | | | | | | VL | Paaweg (2) | 1 | 4.5 | 38.44 | 35.49 | 28.92 | 39.01 | 38.92 | 37.01 | 36.92 | 38.44 | 35.49 | 28.92 |
| | | | | | | | | | VL | Paaweg (2) | 1 | 7.5 | 39.51 | 36.56 | 29.99 | 40.08 | 39.99 | 38.08 | 37.99 | 39.51 | 36.56 | 29.99 |
| 109 | 0.0 | 0.0 | | -- | | | | | VL | totaal (0) | 1 | 1.5 | 47.94 | 44.99 | 38.42 | 48.51 | 48.42 | 43.92 | 43.83 | 47.94 | 44.99 | 38.42 |
| | | | | | | | | | VL | totaal (0) | 1 | 4.5 | 48.31 | 45.36 | 38.79 | 48.88 | 48.79 | 44.32 | 44.23 | 48.31 | 45.36 | 38.79 |
| | | | | | | | | | VL | totaal (0) | 1 | 7.5 | 48.44 | 45.49 | 38.91 | 49.00 | 48.91 | 44.56 | 44.47 | 48.44 | 45.49 | 38.91 |

| nr | z1 | m1 | adres | huisnr | type | afw.toets | refl | kenmerk | rhart | groep | sh | wnh | dag | avond | nacht | Lden | Letm | IL: inc. maatregel VL: inc. aftrek RL: inc. prognose Lden | Letm | VL: excl. optrektoeslag dag | avond | nacht |
|---|---|---|---|---|---|---|---|---|---|---|---|---|---|---|---|---|---|---|---|---|---|---|
| | | | | | | | | | VL | Veerweg (1) | 1 | 1.5 | 47.47 | 44.52 | 37.95 | 48.04 | 47.95 | 43.04 | 42.95 | 47.47 | 44.52 | 37.95 |
| | | | | | | | | | VL | Veerweg (1) | 1 | 4.5 | 47.81 | 44.86 | 38.29 | 48.38 | 48.29 | 43.38 | 43.29 | 47.81 | 44.86 | 38.29 |
| | | | | | | | | | VL | Veerweg (1) | 1 | 7.5 | 47.80 | 44.85 | 38.28 | 48.37 | 48.28 | 43.37 | 43.28 | 47.80 | 44.85 | 38.28 |
| | | | | | | | | | VL | Paaweg (2) | 1 | 1.5 | 38.00 | 35.04 | 28.47 | 38.56 | 38.47 | 36.56 | 36.47 | 38.00 | 35.04 | 28.47 |
| | | | | | | | | | VL | Paaweg (2) | 1 | 4.5 | 38.66 | 35.70 | 29.13 | 39.22 | 39.13 | 37.22 | 37.13 | 38.66 | 35.70 | 29.13 |
| | | | | | | | | | VL | Paaweg (2) | 1 | 7.5 | 39.79 | 36.84 | 30.27 | 40.36 | 40.27 | 38.36 | 38.27 | 39.79 | 36.84 | 30.27 |
| 110 | 0.0 | 0.0 | | | -- | | | | VL | totaal (0) | 1 | 1.5 | 46.20 | 43.25 | 36.68 | 46.77 | 46.68 | 42.40 | 42.31 | 46.20 | 43.25 | 36.68 |
| | | | | | | | | | VL | totaal (0) | 1 | 4.5 | 46.81 | 43.86 | 37.29 | 47.38 | 47.29 | 43.03 | 42.94 | 46.81 | 43.86 | 37.29 |
| | | | | | | | | | VL | totaal (0) | 1 | 7.5 | 47.07 | 44.12 | 37.55 | 47.64 | 47.55 | 43.41 | 43.32 | 47.07 | 44.12 | 37.55 |
| | | | | | | | | | VL | Veerweg (1) | 1 | 1.5 | 45.46 | 42.51 | 35.94 | 46.03 | 45.94 | 41.03 | 40.94 | 45.46 | 42.51 | 35.94 |
| | | | | | | | | | VL | Veerweg (1) | 1 | 4.5 | 46.05 | 43.10 | 36.53 | 46.62 | 46.53 | 41.62 | 41.53 | 46.05 | 43.10 | 36.53 |
| | | | | | | | | | VL | Veerweg (1) | 1 | 7.5 | 46.12 | 43.17 | 36.60 | 46.69 | 46.60 | 41.69 | 41.60 | 46.12 | 43.17 | 36.60 |
| | | | | | | | | | VL | Paaweg (2) | 1 | 1.5 | 38.18 | 35.23 | 28.66 | 38.75 | 38.66 | 36.75 | 36.66 | 38.18 | 35.23 | 28.66 |
| | | | | | | | | | VL | Paaweg (2) | 1 | 4.5 | 38.91 | 35.95 | 29.38 | 39.47 | 39.38 | 37.47 | 37.38 | 38.91 | 35.95 | 29.38 |
| | | | | | | | | | VL | Paaweg (2) | 1 | 7.5 | 39.99 | 37.04 | 30.47 | 40.56 | 40.47 | 38.56 | 38.47 | 39.99 | 37.04 | 30.47 |
| 111 | 0.0 | 0.0 | | | -- | | | | VL | totaal (0) | 1 | 1.5 | 45.00 | 42.04 | 35.47 | 45.56 | 45.47 | 41.38 | 41.29 | 45.00 | 42.04 | 35.47 |
| | | | | | | | | | VL | totaal (0) | 1 | 4.5 | 45.88 | 42.93 | 36.36 | 46.45 | 46.36 | 42.24 | 42.15 | 45.88 | 42.93 | 36.36 |
| | | | | | | | | | VL | totaal (0) | 1 | 7.5 | 46.25 | 43.30 | 36.73 | 46.82 | 46.73 | 42.74 | 42.65 | 46.25 | 43.30 | 36.73 |
| | | | | | | | | | VL | Veerweg (1) | 1 | 1.5 | 43.98 | 41.03 | 34.46 | 44.55 | 44.46 | 39.55 | 39.46 | 43.98 | 41.03 | 34.46 |
| | | | | | | | | | VL | Veerweg (1) | 1 | 4.5 | 44.91 | 41.96 | 35.39 | 45.48 | 45.39 | 40.48 | 40.39 | 44.91 | 41.96 | 35.39 |
| | | | | | | | | | VL | Veerweg (1) | 1 | 7.5 | 45.07 | 42.12 | 35.55 | 45.64 | 45.55 | 40.64 | 40.55 | 45.07 | 42.12 | 35.55 |
| | | | | | | | | | VL | Paaweg (2) | 1 | 1.5 | 38.17 | 35.22 | 28.65 | 38.74 | 38.65 | 36.74 | 36.65 | 38.17 | 35.22 | 28.65 |
| | | | | | | | | | VL | Paaweg (2) | 1 | 4.5 | 38.92 | 35.96 | 29.39 | 39.48 | 39.39 | 37.48 | 37.39 | 38.92 | 35.96 | 29.39 |
| | | | | | | | | | VL | Paaweg (2) | 1 | 7.5 | 40.01 | 37.06 | 30.49 | 40.58 | 40.49 | 38.58 | 38.49 | 40.01 | 37.06 | 30.49 |
| 112 | 0.0 | 0.0 | | | -- | | | | VL | totaal (0) | 1 | 1.5 | 43.98 | 41.03 | 34.46 | 44.55 | 44.46 | 40.54 | 40.45 | 43.98 | 41.03 | 34.46 |
| | | | | | | | | | VL | totaal (0) | 1 | 4.5 | 45.10 | 42.15 | 35.57 | 45.66 | 45.57 | 41.60 | 41.51 | 45.10 | 42.15 | 35.57 |
| | | | | | | | | | VL | totaal (0) | 1 | 7.5 | 45.51 | 42.56 | 35.99 | 46.08 | 45.99 | 42.15 | 42.06 | 45.51 | 42.56 | 35.99 |
| | | | | | | | | | VL | Veerweg (1) | 1 | 1.5 | 42.68 | 39.73 | 33.16 | 43.25 | 43.16 | 38.25 | 38.16 | 42.68 | 39.73 | 33.16 |
| | | | | | | | | | VL | Veerweg (1) | 1 | 4.5 | 43.90 | 40.95 | 34.38 | 44.47 | 44.38 | 39.47 | 39.38 | 43.90 | 40.95 | 34.38 |
| | | | | | | | | | VL | Veerweg (1) | 1 | 7.5 | 44.08 | 41.13 | 34.56 | 44.65 | 44.56 | 39.65 | 39.56 | 44.08 | 41.13 | 34.56 |
| | | | | | | | | | VL | Paaweg (2) | 1 | 1.5 | 38.09 | 35.14 | 28.57 | 38.66 | 38.57 | 36.66 | 36.57 | 38.09 | 35.14 | 28.57 |
| | | | | | | | | | VL | Paaweg (2) | 1 | 4.5 | 38.92 | 35.96 | 29.39 | 39.48 | 39.39 | 37.48 | 37.39 | 38.92 | 35.96 | 29.39 |
| | | | | | | | | | VL | Paaweg (2) | 1 | 7.5 | 40.00 | 37.05 | 30.48 | 40.57 | 40.48 | 38.57 | 38.48 | 40.00 | 37.05 | 30.48 |
| 113 | 0.0 | 0.0 | | | -- | | | | VL | totaal (0) | 1 | 1.5 | 43.24 | 40.29 | 33.72 | 43.81 | 43.72 | 39.93 | 39.84 | 43.24 | 40.29 | 33.72 |
| | | | | | | | | | VL | totaal (0) | 1 | 4.5 | 44.45 | 41.50 | 34.92 | 45.01 | 44.92 | 41.07 | 40.98 | 44.45 | 41.50 | 34.92 |
| | | | | | | | | | VL | totaal (0) | 1 | 7.5 | 44.96 | 42.01 | 35.44 | 45.53 | 45.44 | 41.71 | 41.62 | 44.96 | 42.01 | 35.44 |
| | | | | | | | | | VL | Veerweg (1) | 1 | 1.5 | 41.72 | 38.77 | 32.20 | 42.29 | 42.20 | 37.29 | 37.20 | 41.72 | 38.77 | 32.20 |
| | | | | | | | | | VL | Veerweg (1) | 1 | 4.5 | 43.04 | 40.09 | 33.52 | 43.61 | 43.52 | 38.61 | 38.52 | 43.04 | 40.09 | 33.52 |
| | | | | | | | | | VL | Veerweg (1) | 1 | 7.5 | 43.31 | 40.36 | 33.79 | 43.88 | 43.79 | 38.88 | 38.79 | 43.31 | 40.36 | 33.79 |
| | | | | | | | | | VL | Paaweg (2) | 1 | 1.5 | 37.96 | 35.01 | 28.44 | 38.53 | 38.44 | 36.53 | 36.44 | 37.96 | 35.01 | 28.44 |
| | | | | | | | | | VL | Paaweg (2) | 1 | 4.5 | 38.86 | 35.90 | 29.33 | 39.42 | 39.33 | 37.42 | 37.33 | 38.86 | 35.90 | 29.33 |
| | | | | | | | | | VL | Paaweg (2) | 1 | 7.5 | 39.95 | 37.00 | 30.43 | 40.52 | 40.43 | 38.52 | 38.43 | 39.95 | 37.00 | 30.43 |
| 114 | 0.0 | 0.0 | | | -- | | | | VL | totaal (0) | 1 | 1.5 | 42.72 | 39.77 | 33.20 | 43.29 | 43.20 | 39.54 | 39.45 | 42.72 | 39.77 | 33.20 |
| | | | | | | | | | VL | totaal (0) | 1 | 4.5 | 43.95 | 41.00 | 34.43 | 44.52 | 44.43 | 40.71 | 40.62 | 43.95 | 41.00 | 34.43 |
| | | | | | | | | | VL | totaal (0) | 1 | 7.5 | 44.56 | 41.61 | 35.04 | 45.13 | 45.04 | 41.44 | 41.35 | 44.56 | 41.61 | 35.04 |
| | | | | | | | | | VL | Veerweg (1) | 1 | 1.5 | 40.93 | 37.98 | 31.41 | 41.50 | 41.41 | 36.50 | 36.41 | 40.93 | 37.98 | 31.41 |
| | | | | | | | | | VL | Veerweg (1) | 1 | 4.5 | 42.30 | 39.35 | 32.77 | 42.86 | 42.77 | 37.86 | 37.77 | 42.30 | 39.35 | 32.77 |
| | | | | | | | | | VL | Veerweg (1) | 1 | 7.5 | 42.65 | 39.70 | 33.12 | 43.21 | 43.12 | 38.21 | 38.12 | 42.65 | 39.70 | 33.12 |
| | | | | | | | | | VL | Paaweg (2) | 1 | 1.5 | 38.00 | 35.05 | 28.48 | 38.57 | 38.48 | 36.57 | 36.48 | 38.00 | 35.05 | 28.48 |
| | | | | | | | | | VL | Paaweg (2) | 1 | 4.5 | 38.96 | 36.01 | 29.44 | 39.53 | 39.44 | 37.53 | 37.44 | 38.96 | 36.01 | 29.44 |
| | | | | | | | | | VL | Paaweg (2) | 1 | 7.5 | 40.08 | 37.12 | 30.55 | 40.64 | 40.55 | 38.64 | 38.55 | 40.08 | 37.12 | 30.55 |
| 115 | 0.0 | 0.0 | | | -- | | | | VL | totaal (0) | 1 | 1.5 | 42.24 | 39.29 | 32.72 | 42.81 | 42.72 | 39.17 | 39.08 | 42.24 | 39.29 | 32.72 |

| nr | z1 | m1 | adres | huisnr | type | afw.toets | refl | kenmerk | rhart | groep | sh | wnh | dag | avond | nacht | Lden | Letm | IL: inc. maatregel VL: inc. aftrek RL: inc. prognose Lden | Letm | VL: excl. optrekoeslag dag | avond | nacht |
|---|---|---|---|---|---|---|---|---|---|---|---|---|---|---|---|---|---|---|---|---|---|---|
| | | | | | | | | | VL | totaal (0) | 1 | 4.5 | 43.47 | 40.52 | 33.94 | 44.03 | 43.94 | 40.34 | 40.25 | 43.47 | 40.52 | 33.94 |
| | | | | | | | | | VL | totaal (0) | 1 | 7.5 | 44.17 | 41.21 | 34.64 | 44.73 | 44.64 | 41.15 | 41.06 | 44.17 | 41.21 | 34.64 |
| | | | | | | | | | VL | Veerweg (1) | 1 | 1.5 | 40.24 | 37.29 | 30.72 | 40.81 | 40.72 | 35.81 | 35.72 | 40.24 | 37.29 | 30.72 |
| | | | | | | | | | VL | Veerweg (1) | 1 | 4.5 | 41.57 | 38.62 | 32.05 | 42.14 | 42.05 | 37.14 | 37.05 | 41.57 | 38.62 | 32.05 |
| | | | | | | | | | VL | Veerweg (1) | 1 | 7.5 | 42.03 | 39.08 | 32.51 | 42.60 | 42.51 | 37.60 | 37.51 | 42.03 | 39.08 | 32.51 |
| | | | | | | | | | VL | Paaweg (2) | 1 | 1.5 | 37.92 | 34.97 | 28.40 | 38.49 | 38.40 | 36.49 | 36.40 | 37.92 | 34.97 | 28.40 |
| | | | | | | | | | VL | Paaweg (2) | 1 | 4.5 | 38.95 | 35.99 | 29.42 | 39.51 | 39.42 | 37.51 | 37.42 | 38.95 | 35.99 | 29.42 |
| | | | | | | | | | VL | Paaweg (2) | 1 | 7.5 | 40.05 | 37.10 | 30.53 | 40.62 | 40.53 | 38.62 | 38.53 | 40.05 | 37.10 | 30.53 |
| 116 | 0.0 | 0.0 | | -- | | | | | VL | totaal (0) | 1 | 1.5 | 41.89 | 38.93 | 32.36 | 42.45 | 42.36 | 38.93 | 38.84 | 41.89 | 38.93 | 32.36 |
| | | | | | | | | | VL | totaal (0) | 1 | 4.5 | 43.06 | 40.10 | 33.53 | 43.62 | 43.53 | 40.07 | 39.98 | 43.06 | 40.10 | 33.53 |
| | | | | | | | | | VL | totaal (0) | 1 | 7.5 | 43.83 | 40.88 | 34.31 | 44.40 | 44.31 | 40.94 | 40.85 | 43.83 | 40.88 | 34.31 |
| | | | | | | | | | VL | Veerweg (1) | 1 | 1.5 | 39.61 | 36.66 | 30.09 | 40.18 | 40.09 | 35.18 | 35.09 | 39.61 | 36.66 | 30.09 |
| | | | | | | | | | VL | Veerweg (1) | 1 | 4.5 | 40.85 | 37.90 | 31.33 | 41.42 | 41.33 | 36.42 | 36.33 | 40.85 | 37.90 | 31.33 |
| | | | | | | | | | VL | Veerweg (1) | 1 | 7.5 | 41.39 | 38.44 | 31.87 | 41.96 | 41.87 | 36.96 | 36.87 | 41.39 | 38.44 | 31.87 |
| | | | | | | | | | VL | Paaweg (2) | 1 | 1.5 | 37.99 | 35.04 | 28.47 | 38.56 | 38.47 | 36.56 | 36.47 | 37.99 | 35.04 | 28.47 |
| | | | | | | | | | VL | Paaweg (2) | 1 | 4.5 | 39.06 | 36.11 | 29.54 | 39.63 | 39.54 | 37.63 | 37.54 | 39.06 | 36.11 | 29.54 |
| | | | | | | | | | VL | Paaweg (2) | 1 | 7.5 | 40.15 | 37.20 | 30.63 | 40.72 | 40.63 | 38.72 | 38.63 | 40.15 | 37.20 | 30.63 |
| 117 | 0.0 | 0.0 | | -- | | | | | VL | totaal (0) | 1 | 1.5 | 41.36 | 38.40 | 31.83 | 41.92 | 41.83 | 38.53 | 38.44 | 41.36 | 38.40 | 31.83 |
| | | | | | | | | | VL | totaal (0) | 1 | 4.5 | 42.44 | 39.49 | 32.91 | 43.00 | 42.91 | 39.62 | 39.53 | 42.44 | 39.49 | 32.91 |
| | | | | | | | | | VL | totaal (0) | 1 | 7.5 | 43.33 | 40.38 | 33.81 | 43.90 | 43.81 | 40.58 | 40.49 | 43.33 | 40.38 | 33.81 |
| | | | | | | | | | VL | Veerweg (1) | 1 | 1.5 | 38.77 | 35.82 | 29.25 | 39.34 | 39.25 | 34.34 | 34.25 | 38.77 | 35.82 | 29.25 |
| | | | | | | | | | VL | Veerweg (1) | 1 | 4.5 | 39.81 | 36.86 | 30.29 | 40.38 | 40.29 | 35.38 | 35.29 | 39.81 | 36.86 | 30.29 |
| | | | | | | | | | VL | Veerweg (1) | 1 | 7.5 | 40.54 | 37.59 | 31.02 | 41.11 | 41.02 | 36.11 | 36.02 | 40.54 | 37.59 | 31.02 |
| | | | | | | | | | VL | Paaweg (2) | 1 | 1.5 | 37.88 | 34.92 | 28.35 | 38.44 | 38.35 | 36.44 | 36.35 | 37.88 | 34.92 | 28.35 |
| | | | | | | | | | VL | Paaweg (2) | 1 | 4.5 | 39.01 | 36.05 | 29.48 | 39.57 | 39.48 | 37.57 | 37.48 | 39.01 | 36.05 | 29.48 |
| | | | | | | | | | VL | Paaweg (2) | 1 | 7.5 | 40.09 | 37.14 | 30.57 | 40.66 | 40.57 | 38.66 | 38.57 | 40.09 | 37.14 | 30.57 |
| 118 | 0.0 | 0.0 | | -- | | | | | VL | totaal (0) | 1 | 1.5 | 54.82 | 51.87 | 45.30 | 55.39 | 55.30 | 50.48 | 50.39 | 54.82 | 51.87 | 45.30 |
| | | | | | | | | | VL | totaal (0) | 1 | 4.5 | 54.07 | 51.12 | 44.54 | 54.63 | 54.54 | 49.77 | 49.68 | 54.07 | 51.12 | 44.54 |
| | | | | | | | | | VL | totaal (0) | 1 | 7.5 | 53.05 | 50.10 | 43.53 | 53.62 | 53.53 | 48.83 | 48.74 | 53.05 | 50.10 | 43.53 |
| | | | | | | | | | VL | Veerweg (1) | 1 | 1.5 | 54.72 | 51.77 | 45.20 | 55.29 | 55.20 | 50.29 | 50.20 | 54.72 | 51.77 | 45.20 |
| | | | | | | | | | VL | Veerweg (1) | 1 | 4.5 | 53.92 | 50.97 | 44.40 | 54.49 | 54.40 | 49.49 | 49.40 | 53.92 | 50.97 | 44.40 |
| | | | | | | | | | VL | Veerweg (1) | 1 | 7.5 | 52.84 | 49.89 | 43.31 | 53.40 | 53.31 | 48.40 | 48.31 | 52.84 | 49.89 | 43.31 |
| | | | | | | | | | VL | Paaweg (2) | 1 | 1.5 | 38.18 | 35.23 | 28.66 | 38.75 | 38.66 | 36.75 | 36.66 | 38.18 | 35.23 | 28.66 |
| | | | | | | | | | VL | Paaweg (2) | 1 | 4.5 | 39.11 | 36.15 | 29.58 | 39.67 | 39.58 | 37.67 | 37.58 | 39.11 | 36.15 | 29.58 |
| | | | | | | | | | VL | Paaweg (2) | 1 | 7.5 | 39.94 | 36.99 | 30.42 | 40.51 | 40.42 | 38.51 | 38.42 | 39.94 | 36.99 | 30.42 |
| 119 | 0.0 | 0.0 | | -- | | | | | VL | totaal (0) | 1 | 1.5 | 50.10 | 47.15 | 40.58 | 50.67 | 50.58 | 45.95 | 45.86 | 50.10 | 47.15 | 40.58 |
| | | | | | | | | | VL | totaal (0) | 1 | 4.5 | 50.27 | 47.32 | 40.74 | 50.83 | 50.74 | 46.17 | 46.08 | 50.27 | 47.32 | 40.74 |
| | | | | | | | | | VL | totaal (0) | 1 | 7.5 | 50.14 | 47.19 | 40.62 | 50.71 | 50.62 | 46.13 | 46.04 | 50.14 | 47.19 | 40.62 |
| | | | | | | | | | VL | Veerweg (1) | 1 | 1.5 | 49.81 | 46.86 | 40.29 | 50.38 | 50.29 | 45.38 | 45.29 | 49.81 | 46.86 | 40.29 |
| | | | | | | | | | VL | Veerweg (1) | 1 | 4.5 | 49.90 | 46.95 | 40.38 | 50.47 | 50.38 | 45.47 | 45.38 | 49.90 | 46.95 | 40.38 |
| | | | | | | | | | VL | Veerweg (1) | 1 | 7.5 | 49.67 | 46.72 | 40.15 | 50.24 | 50.15 | 45.24 | 45.15 | 49.67 | 46.72 | 40.15 |
| | | | | | | | | | VL | Paaweg (2) | 1 | 1.5 | 38.28 | 35.33 | 28.76 | 38.85 | 38.76 | 36.85 | 36.76 | 38.28 | 35.33 | 28.76 |
| | | | | | | | | | VL | Paaweg (2) | 1 | 4.5 | 39.33 | 36.38 | 29.81 | 39.90 | 39.81 | 37.90 | 37.81 | 39.33 | 36.38 | 29.81 |
| | | | | | | | | | VL | Paaweg (2) | 1 | 7.5 | 40.24 | 37.28 | 30.71 | 40.80 | 40.71 | 38.80 | 38.71 | 40.24 | 37.28 | 30.71 |
| 120 | 0.0 | 0.0 | | -- | | | | | VL | totaal (0) | 1 | 1.5 | 47.94 | 44.99 | 38.42 | 48.51 | 48.42 | 43.98 | 43.89 | 47.94 | 44.99 | 38.42 |
| | | | | | | | | | VL | totaal (0) | 1 | 4.5 | 48.44 | 45.49 | 38.92 | 49.01 | 48.92 | 44.54 | 44.45 | 48.44 | 45.49 | 38.92 |
| | | | | | | | | | VL | totaal (0) | 1 | 7.5 | 48.62 | 45.67 | 39.10 | 49.19 | 49.10 | 44.82 | 44.73 | 48.62 | 45.67 | 39.10 |
| | | | | | | | | | VL | Veerweg (1) | 1 | 1.5 | 47.41 | 44.46 | 37.89 | 47.98 | 47.89 | 42.98 | 42.89 | 47.41 | 44.46 | 37.89 |
| | | | | | | | | | VL | Veerweg (1) | 1 | 4.5 | 47.82 | 44.87 | 38.30 | 48.39 | 48.30 | 43.39 | 43.30 | 47.82 | 44.87 | 38.30 |
| | | | | | | | | | VL | Veerweg (1) | 1 | 7.5 | 47.88 | 44.93 | 38.36 | 48.45 | 48.36 | 43.45 | 43.36 | 47.88 | 44.93 | 38.36 |
| | | | | | | | | | VL | Paaweg (2) | 1 | 1.5 | 38.54 | 35.58 | 29.01 | 39.10 | 39.01 | 37.10 | 37.01 | 38.54 | 35.58 | 29.01 |
| | | | | | | | | | VL | Paaweg (2) | 1 | 4.5 | 39.66 | 36.70 | 30.13 | 40.22 | 40.13 | 38.22 | 38.13 | 39.66 | 36.70 | 30.13 |

| nr | z1 | m1 | adres | huisnr | type | afw.toets | refl | kenmerk | rhart | groep | sh | wnh | dag | avond | nacht | Lden | Letm | IL: inc. maatregel VL: inc. aftrek RL: inc. prognose Lden | Letm | VL: excl. optrektoeslag dag | avond | nacht |
|---|---|---|---|---|---|---|---|---|---|---|---|---|---|---|---|---|---|---|---|---|---|---|
| | | | | | | | | | VL | Paaweg (2) | 1 | 7.5 | 40.58 | 37.63 | 31.05 | 41.14 | 41.05 | 39.14 | 39.05 | 40.58 | 37.63 | 31.05 |
| 121 | 0.0 | 0.0 | | | -- | | | | VL | totaal (0) | 1 | 1.5 | 46.19 | 43.24 | 36.66 | 46.75 | 46.66 | 42.46 | 42.37 | 46.19 | 43.24 | 36.66 |
| | | | | | | | | | VL | totaal (0) | 1 | 4.5 | 46.94 | 43.99 | 37.42 | 47.51 | 47.42 | 43.29 | 43.20 | 46.94 | 43.99 | 37.42 |
| | | | | | | | | | VL | totaal (0) | 1 | 7.5 | 47.23 | 44.28 | 37.71 | 47.80 | 47.71 | 43.69 | 43.60 | 47.23 | 44.28 | 37.71 |
| | | | | | | | | | VL | Veerweg (1) | 1 | 1.5 | 45.33 | 42.38 | 35.81 | 45.90 | 45.81 | 40.90 | 40.81 | 45.33 | 42.38 | 35.81 |
| | | | | | | | | | VL | Veerweg (1) | 1 | 4.5 | 45.99 | 43.04 | 36.46 | 46.55 | 46.46 | 41.55 | 41.46 | 45.99 | 43.04 | 36.46 |
| | | | | | | | | | VL | Veerweg (1) | 1 | 7.5 | 46.10 | 43.15 | 36.57 | 46.66 | 46.57 | 41.66 | 41.57 | 46.10 | 43.15 | 36.57 |
| | | | | | | | | | VL | Paaweg (2) | 1 | 1.5 | 38.70 | 35.75 | 29.18 | 39.27 | 39.18 | 37.27 | 37.18 | 38.70 | 35.75 | 29.18 |
| | | | | | | | | | VL | Paaweg (2) | 1 | 4.5 | 39.91 | 36.96 | 30.39 | 40.48 | 40.39 | 38.48 | 38.39 | 39.91 | 36.96 | 30.39 |
| | | | | | | | | | VL | Paaweg (2) | 1 | 7.5 | 40.84 | 37.89 | 31.32 | 41.41 | 41.32 | 39.41 | 39.32 | 40.84 | 37.89 | 31.32 |
| 122 | 0.0 | 0.0 | | | -- | | | | VL | totaal (0) | 1 | 1.5 | 45.21 | 42.26 | 35.68 | 45.77 | 45.68 | 41.64 | 41.55 | 45.21 | 42.26 | 35.68 |
| | | | | | | | | | VL | totaal (0) | 1 | 4.5 | 46.23 | 43.28 | 36.70 | 46.79 | 46.70 | 42.70 | 42.61 | 46.23 | 43.28 | 36.70 |
| | | | | | | | | | VL | totaal (0) | 1 | 7.5 | 46.61 | 43.66 | 37.09 | 47.18 | 47.09 | 43.19 | 43.10 | 46.61 | 43.66 | 37.09 |
| | | | | | | | | | VL | Veerweg (1) | 1 | 1.5 | 44.12 | 41.17 | 34.60 | 44.69 | 44.60 | 39.69 | 39.60 | 44.12 | 41.17 | 34.60 |
| | | | | | | | | | VL | Veerweg (1) | 1 | 4.5 | 45.08 | 42.13 | 35.56 | 45.65 | 45.56 | 40.65 | 40.56 | 45.08 | 42.13 | 35.56 |
| | | | | | | | | | VL | Veerweg (1) | 1 | 7.5 | 45.29 | 42.34 | 35.77 | 45.86 | 45.77 | 40.86 | 40.77 | 45.29 | 42.34 | 35.77 |
| | | | | | | | | | VL | Paaweg (2) | 1 | 1.5 | 38.64 | 35.69 | 29.12 | 39.21 | 39.12 | 37.21 | 37.12 | 38.64 | 35.69 | 29.12 |
| | | | | | | | | | VL | Paaweg (2) | 1 | 4.5 | 39.88 | 36.92 | 30.35 | 40.44 | 40.35 | 38.44 | 38.35 | 39.88 | 36.92 | 30.35 |
| | | | | | | | | | VL | Paaweg (2) | 1 | 7.5 | 40.80 | 37.85 | 31.28 | 41.37 | 41.28 | 39.37 | 39.28 | 40.80 | 37.85 | 31.28 |
| 123 | 0.0 | 0.0 | | | -- | | | | VL | totaal (0) | 1 | 1.5 | 44.26 | 41.31 | 34.74 | 44.83 | 44.74 | 40.91 | 40.82 | 44.26 | 41.31 | 34.74 |
| | | | | | | | | | VL | totaal (0) | 1 | 4.5 | 45.52 | 42.57 | 36.00 | 46.09 | 46.00 | 42.18 | 42.09 | 45.52 | 42.57 | 36.00 |
| | | | | | | | | | VL | totaal (0) | 1 | 7.5 | 45.98 | 43.02 | 36.45 | 46.54 | 46.45 | 42.74 | 42.65 | 45.98 | 43.02 | 36.45 |
| | | | | | | | | | VL | Veerweg (1) | 1 | 1.5 | 42.81 | 39.86 | 33.28 | 43.37 | 43.28 | 38.37 | 38.28 | 42.81 | 39.86 | 33.28 |
| | | | | | | | | | VL | Veerweg (1) | 1 | 4.5 | 44.05 | 41.10 | 34.53 | 44.62 | 44.53 | 39.62 | 39.53 | 44.05 | 41.10 | 34.53 |
| | | | | | | | | | VL | Veerweg (1) | 1 | 7.5 | 44.31 | 41.36 | 34.79 | 44.88 | 44.79 | 39.88 | 39.79 | 44.31 | 41.36 | 34.79 |
| | | | | | | | | | VL | Paaweg (2) | 1 | 1.5 | 38.79 | 35.84 | 29.27 | 39.36 | 39.27 | 37.36 | 37.27 | 38.79 | 35.84 | 29.27 |
| | | | | | | | | | VL | Paaweg (2) | 1 | 4.5 | 40.09 | 37.14 | 30.57 | 40.66 | 40.57 | 38.66 | 38.57 | 40.09 | 37.14 | 30.57 |
| | | | | | | | | | VL | Paaweg (2) | 1 | 7.5 | 41.01 | 38.06 | 31.49 | 41.58 | 41.49 | 39.58 | 39.49 | 41.01 | 38.06 | 31.49 |
| 124 | 0.0 | 0.0 | | | -- | | | | VL | totaal (0) | 1 | 1.5 | 43.63 | 40.67 | 34.10 | 44.19 | 44.10 | 40.44 | 40.35 | 43.63 | 40.67 | 34.10 |
| | | | | | | | | | VL | totaal (0) | 1 | 4.5 | 44.99 | 42.04 | 35.47 | 45.56 | 45.47 | 41.81 | 41.72 | 44.99 | 42.04 | 35.47 |
| | | | | | | | | | VL | totaal (0) | 1 | 7.5 | 45.54 | 42.59 | 36.02 | 46.11 | 46.02 | 42.45 | 42.36 | 45.54 | 42.59 | 36.02 |
| | | | | | | | | | VL | Veerweg (1) | 1 | 1.5 | 41.85 | 38.90 | 32.33 | 42.42 | 42.33 | 37.42 | 37.33 | 41.85 | 38.90 | 32.33 |
| | | | | | | | | | VL | Veerweg (1) | 1 | 4.5 | 43.22 | 40.27 | 33.70 | 43.79 | 43.70 | 38.79 | 38.70 | 43.22 | 40.27 | 33.70 |
| | | | | | | | | | VL | Veerweg (1) | 1 | 7.5 | 43.57 | 40.62 | 34.05 | 44.14 | 44.05 | 39.14 | 39.05 | 43.57 | 40.62 | 34.05 |
| | | | | | | | | | VL | Paaweg (2) | 1 | 1.5 | 38.87 | 35.92 | 29.35 | 39.44 | 39.35 | 37.44 | 37.35 | 38.87 | 35.92 | 29.35 |
| | | | | | | | | | VL | Paaweg (2) | 1 | 4.5 | 40.25 | 37.30 | 30.73 | 40.82 | 40.73 | 38.82 | 38.73 | 40.25 | 37.30 | 30.73 |
| | | | | | | | | | VL | Paaweg (2) | 1 | 7.5 | 41.16 | 38.21 | 31.64 | 41.73 | 41.64 | 39.73 | 39.64 | 41.16 | 38.21 | 31.64 |
| 125 | 0.0 | 0.0 | | | -- | | | | VL | totaal (0) | 1 | 1.5 | 43.17 | 40.22 | 33.65 | 43.74 | 43.65 | 40.14 | 40.05 | 43.17 | 40.22 | 33.65 |
| | | | | | | | | | VL | totaal (0) | 1 | 4.5 | 44.58 | 41.63 | 35.06 | 45.15 | 45.06 | 41.56 | 41.47 | 44.58 | 41.63 | 35.06 |
| | | | | | | | | | VL | totaal (0) | 1 | 7.5 | 45.18 | 42.22 | 35.65 | 45.74 | 45.65 | 42.23 | 42.14 | 45.18 | 42.22 | 35.65 |
| | | | | | | | | | VL | Veerweg (1) | 1 | 1.5 | 41.09 | 38.14 | 31.57 | 41.66 | 41.57 | 36.66 | 36.57 | 41.09 | 38.14 | 31.57 |
| | | | | | | | | | VL | Veerweg (1) | 1 | 4.5 | 42.48 | 39.53 | 32.96 | 43.05 | 42.96 | 38.05 | 37.96 | 42.48 | 39.53 | 32.96 |
| | | | | | | | | | VL | Veerweg (1) | 1 | 7.5 | 42.88 | 39.93 | 33.36 | 43.45 | 43.36 | 38.45 | 38.36 | 42.88 | 39.93 | 33.36 |
| | | | | | | | | | VL | Paaweg (2) | 1 | 1.5 | 38.98 | 36.02 | 29.45 | 39.54 | 39.45 | 37.54 | 37.45 | 38.98 | 36.02 | 29.45 |
| | | | | | | | | | VL | Paaweg (2) | 1 | 4.5 | 40.42 | 37.47 | 30.90 | 40.99 | 40.90 | 38.99 | 38.90 | 40.42 | 37.47 | 30.90 |
| | | | | | | | | | VL | Paaweg (2) | 1 | 7.5 | 41.31 | 38.36 | 31.79 | 41.88 | 41.79 | 39.88 | 39.79 | 41.31 | 38.36 | 31.79 |
| 126 | 0.0 | 0.0 | | | -- | | | | VL | totaal (0) | 1 | 1.5 | 42.84 | 39.89 | 33.32 | 43.41 | 43.32 | 39.87 | 39.78 | 42.84 | 39.89 | 33.32 |
| | | | | | | | | | VL | totaal (0) | 1 | 4.5 | 44.25 | 41.30 | 34.73 | 44.82 | 44.73 | 41.31 | 41.22 | 44.25 | 41.30 | 34.73 |
| | | | | | | | | | VL | totaal (0) | 1 | 7.5 | 44.92 | 41.96 | 35.39 | 45.48 | 45.39 | 42.04 | 41.95 | 44.92 | 41.96 | 35.39 |
| | | | | | | | | | VL | Veerweg (1) | 1 | 1.5 | 40.59 | 37.64 | 31.07 | 41.16 | 41.07 | 36.16 | 36.07 | 40.59 | 37.64 | 31.07 |
| | | | | | | | | | VL | Veerweg (1) | 1 | 4.5 | 41.94 | 38.99 | 32.42 | 42.51 | 42.42 | 37.51 | 37.42 | 41.94 | 38.99 | 32.42 |
| | | | | | | | | | VL | Veerweg (1) | 1 | 7.5 | 42.45 | 39.50 | 32.92 | 43.01 | 42.92 | 38.01 | 37.92 | 42.45 | 39.50 | 32.92 |

| nr | z1 | m1 | adres | huisnr | type | afw.toets | refl | kenmerk | rhart | groep | sh | wnh | dag | avond | nacht | Lden | Letm | IL: inc. maatregel VL: inc. aftrek RL: inc. prognose Lden | Letm | VL: excl. optrektoeslag dag | avond | nacht |
|---|---|---|---|---|---|---|---|---|---|---|---|---|---|---|---|---|---|---|---|---|---|---|
| | | | | | | | | | VL | Paaweg (2) | 1 | 1.5 | 38.90 | 35.95 | 29.38 | 39.47 | 39.38 | 37.47 | 37.38 | 38.90 | 35.95 | 29.38 |
| | | | | | | | | | VL | Paaweg (2) | 1 | 4.5 | 40.40 | 37.45 | 30.88 | 40.97 | 40.88 | 38.97 | 38.88 | 40.40 | 37.45 | 30.88 |
| | | | | | | | | | VL | Paaweg (2) | 1 | 7.5 | 41.29 | 38.34 | 31.77 | 41.86 | 41.77 | 39.86 | 39.77 | 41.29 | 38.34 | 31.77 |
| 127 | 0.0 | 0.0 | | | -- | | | | VL | totaal (0) | 1 | 1.5 | 42.16 | 39.20 | 32.63 | 42.72 | 42.63 | 39.41 | 39.32 | 42.16 | 39.20 | 32.63 |
| | | | | | | | | | VL | totaal (0) | 1 | 4.5 | 43.51 | 40.56 | 33.99 | 44.08 | 43.99 | 40.84 | 40.75 | 43.51 | 40.56 | 33.99 |
| | | | | | | | | | VL | totaal (0) | 1 | 7.5 | 44.29 | 41.34 | 34.77 | 44.86 | 44.77 | 41.64 | 41.55 | 44.29 | 41.34 | 34.77 |
| | | | | | | | | | VL | Veerweg (1) | 1 | 1.5 | 39.34 | 36.39 | 29.82 | 39.91 | 39.82 | 34.91 | 34.82 | 39.34 | 36.39 | 29.82 |
| | | | | | | | | | VL | Veerweg (1) | 1 | 4.5 | 40.49 | 37.54 | 30.97 | 41.06 | 40.97 | 36.06 | 35.97 | 40.49 | 37.54 | 30.97 |
| | | | | | | | | | VL | Veerweg (1) | 1 | 7.5 | 41.19 | 38.24 | 31.67 | 41.76 | 41.67 | 36.76 | 36.67 | 41.19 | 38.24 | 31.67 |
| | | | | | | | | | VL | Paaweg (2) | 1 | 1.5 | 38.94 | 35.99 | 29.42 | 39.51 | 39.42 | 37.51 | 37.42 | 38.94 | 35.99 | 29.42 |
| | | | | | | | | | VL | Paaweg (2) | 1 | 4.5 | 40.51 | 37.56 | 30.99 | 41.08 | 40.99 | 39.08 | 38.99 | 40.51 | 37.56 | 30.99 |
| | | | | | | | | | VL | Paaweg (2) | 1 | 7.5 | 41.37 | 38.42 | 31.85 | 41.94 | 41.85 | 39.94 | 39.85 | 41.37 | 38.42 | 31.85 |
| 128 | 0.0 | 0.0 | | | -- | | | | VL | totaal (0) | 1 | 1.5 | 41.89 | 38.94 | 32.37 | 42.46 | 42.37 | 39.18 | 39.09 | 41.89 | 38.94 | 32.37 |
| | | | | | | | | | VL | totaal (0) | 1 | 4.5 | 43.17 | 40.22 | 33.65 | 43.74 | 43.65 | 40.57 | 40.48 | 43.17 | 40.22 | 33.65 |
| | | | | | | | | | VL | totaal (0) | 1 | 7.5 | 44.01 | 41.06 | 34.49 | 44.58 | 44.49 | 41.41 | 41.32 | 44.01 | 41.06 | 34.49 |
| | | | | | | | | | VL | Veerweg (1) | 1 | 1.5 | 38.97 | 36.02 | 29.45 | 39.54 | 39.45 | 34.54 | 34.45 | 38.97 | 36.02 | 29.45 |
| | | | | | | | | | VL | Veerweg (1) | 1 | 4.5 | 39.92 | 36.97 | 30.40 | 40.49 | 40.40 | 35.49 | 35.40 | 39.92 | 36.97 | 30.40 |
| | | | | | | | | | VL | Veerweg (1) | 1 | 7.5 | 40.75 | 37.79 | 31.22 | 41.31 | 41.22 | 36.31 | 36.22 | 40.75 | 37.79 | 31.22 |
| | | | | | | | | | VL | Paaweg (2) | 1 | 1.5 | 38.79 | 35.83 | 29.26 | 39.35 | 39.26 | 37.35 | 37.26 | 38.79 | 35.83 | 29.26 |
| | | | | | | | | | VL | Paaweg (2) | 1 | 4.5 | 40.39 | 37.43 | 30.86 | 40.95 | 40.86 | 38.95 | 38.86 | 40.39 | 37.43 | 30.86 |
| | | | | | | | | | VL | Paaweg (2) | 1 | 7.5 | 41.24 | 38.28 | 31.71 | 41.80 | 41.71 | 39.80 | 39.71 | 41.24 | 38.28 | 31.71 |
| 129 | 0.0 | 0.0 | | | -- | | | | VL | totaal (0) | 1 | 1.5 | 54.72 | 51.77 | 45.19 | 55.28 | 55.19 | 50.40 | 50.31 | 54.72 | 51.77 | 45.19 |
| | | | | | | | | | VL | totaal (0) | 1 | 4.5 | 54.07 | 51.12 | 44.55 | 54.64 | 54.55 | 49.81 | 49.72 | 54.07 | 51.12 | 44.55 |
| | | | | | | | | | VL | totaal (0) | 1 | 7.5 | 53.18 | 50.23 | 43.66 | 53.75 | 53.66 | 49.00 | 48.91 | 53.18 | 50.23 | 43.66 |
| | | | | | | | | | VL | Veerweg (1) | 1 | 1.5 | 54.60 | 51.65 | 45.08 | 55.17 | 55.08 | 50.17 | 50.08 | 54.60 | 51.65 | 45.08 |
| | | | | | | | | | VL | Veerweg (1) | 1 | 4.5 | 53.88 | 50.93 | 44.36 | 54.45 | 54.36 | 49.45 | 49.36 | 53.88 | 50.93 | 44.36 |
| | | | | | | | | | VL | Veerweg (1) | 1 | 7.5 | 52.91 | 49.96 | 43.38 | 53.47 | 53.38 | 48.47 | 48.38 | 52.91 | 49.96 | 43.38 |
| | | | | | | | | | VL | Paaweg (2) | 1 | 1.5 | 38.92 | 35.97 | 29.40 | 39.49 | 39.40 | 37.49 | 37.40 | 38.92 | 35.97 | 29.40 |
| | | | | | | | | | VL | Paaweg (2) | 1 | 4.5 | 40.27 | 37.32 | 30.75 | 40.84 | 40.75 | 38.84 | 38.75 | 40.27 | 37.32 | 30.75 |
| | | | | | | | | | VL | Paaweg (2) | 1 | 7.5 | 41.03 | 38.08 | 31.51 | 41.60 | 41.51 | 39.60 | 39.51 | 41.03 | 38.08 | 31.51 |
| 130 | 0.0 | 0.0 | | | -- | | | | VL | totaal (0) | 1 | 1.5 | 50.23 | 47.28 | 40.71 | 50.80 | 50.71 | 46.13 | 46.04 | 50.23 | 47.28 | 40.71 |
| | | | | | | | | | VL | totaal (0) | 1 | 4.5 | 50.46 | 47.51 | 40.94 | 51.03 | 50.94 | 46.45 | 46.36 | 50.46 | 47.51 | 40.94 |
| | | | | | | | | | VL | totaal (0) | 1 | 7.5 | 50.34 | 47.39 | 40.82 | 50.91 | 50.82 | 46.42 | 46.33 | 50.34 | 47.39 | 40.82 |
| | | | | | | | | | VL | Veerweg (1) | 1 | 1.5 | 49.88 | 46.93 | 40.36 | 50.45 | 50.36 | 45.45 | 45.36 | 49.88 | 46.93 | 40.36 |
| | | | | | | | | | VL | Veerweg (1) | 1 | 4.5 | 49.99 | 47.04 | 40.47 | 50.56 | 50.47 | 45.56 | 45.47 | 49.99 | 47.04 | 40.47 |
| | | | | | | | | | VL | Veerweg (1) | 1 | 7.5 | 49.77 | 46.81 | 40.24 | 50.33 | 50.24 | 45.33 | 45.24 | 49.77 | 46.81 | 40.24 |
| | | | | | | | | | VL | Paaweg (2) | 1 | 1.5 | 39.17 | 36.22 | 29.65 | 39.74 | 39.65 | 37.74 | 37.65 | 39.17 | 36.22 | 29.65 |
| | | | | | | | | | VL | Paaweg (2) | 1 | 4.5 | 40.57 | 37.62 | 31.05 | 41.14 | 41.05 | 39.14 | 39.05 | 40.57 | 37.62 | 31.05 |
| | | | | | | | | | VL | Paaweg (2) | 1 | 7.5 | 41.30 | 38.34 | 31.77 | 41.86 | 41.77 | 39.86 | 39.77 | 41.30 | 38.34 | 31.77 |
| 131 | 0.0 | 0.0 | | | -- | | | | VL | totaal (0) | 1 | 1.5 | 47.96 | 45.01 | 38.44 | 48.53 | 48.44 | 44.11 | 44.02 | 47.96 | 45.01 | 38.44 |
| | | | | | | | | | VL | totaal (0) | 1 | 4.5 | 48.53 | 45.58 | 39.01 | 49.10 | 49.01 | 44.80 | 44.71 | 48.53 | 45.58 | 39.01 |
| | | | | | | | | | VL | totaal (0) | 1 | 7.5 | 48.67 | 45.72 | 39.14 | 49.23 | 49.14 | 45.03 | 44.94 | 48.67 | 45.72 | 39.14 |
| | | | | | | | | | VL | Veerweg (1) | 1 | 1.5 | 47.29 | 44.34 | 37.77 | 47.86 | 47.77 | 42.86 | 42.77 | 47.29 | 44.34 | 37.77 |
| | | | | | | | | | VL | Veerweg (1) | 1 | 4.5 | 47.68 | 44.73 | 38.16 | 48.25 | 48.16 | 43.25 | 43.16 | 47.68 | 44.73 | 38.16 |
| | | | | | | | | | VL | Veerweg (1) | 1 | 7.5 | 47.69 | 44.74 | 38.17 | 48.26 | 48.17 | 43.26 | 43.17 | 47.69 | 44.74 | 38.17 |
| | | | | | | | | | VL | Paaweg (2) | 1 | 1.5 | 39.55 | 36.59 | 30.02 | 40.11 | 40.02 | 38.11 | 38.02 | 39.55 | 36.59 | 30.02 |
| | | | | | | | | | VL | Paaweg (2) | 1 | 4.5 | 41.02 | 38.07 | 31.50 | 41.59 | 41.50 | 39.59 | 39.50 | 41.02 | 38.07 | 31.50 |
| | | | | | | | | | VL | Paaweg (2) | 1 | 7.5 | 41.70 | 38.75 | 32.18 | 42.27 | 42.18 | 40.27 | 40.18 | 41.70 | 38.75 | 32.18 |
| 132 | 0.0 | 0.0 | | | -- | | | | VL | totaal (0) | 1 | 1.5 | 46.56 | 43.61 | 37.04 | 47.13 | 47.04 | 42.94 | 42.85 | 46.56 | 43.61 | 37.04 |
| | | | | | | | | | VL | totaal (0) | 1 | 4.5 | 47.40 | 44.45 | 37.88 | 47.97 | 47.88 | 43.90 | 43.81 | 47.40 | 44.45 | 37.88 |
| | | | | | | | | | VL | totaal (0) | 1 | 7.5 | 47.64 | 44.69 | 38.12 | 48.21 | 48.12 | 44.23 | 44.14 | 47.64 | 44.69 | 38.12 |
| | | | | | | | | | VL | Veerweg (1) | 1 | 1.5 | 45.56 | 42.61 | 36.04 | 46.13 | 46.04 | 41.13 | 41.04 | 45.56 | 42.61 | 36.04 |

| nr | z1 | m1 | adres | huisnr | type | afw.toets | refl | kenmerk | rhart | groep | sh | wnh | dag | avond | nacht | Lden | Letm | IL: inc. maatregel VL: inc. aftrek RL: inc. prognose Lden | Letm | VL: excl. optrektoeslag dag | avond | nacht |
|---|---|---|---|---|---|---|---|---|---|---|---|---|---|---|---|---|---|---|---|---|---|---|
| | | | | | | | | | VL | Veerweg (1) | 1 | 4.5 | 46.21 | 43.26 | 36.69 | 46.78 | 46.69 | 41.78 | 41.69 | 46.21 | 43.26 | 36.69 |
| | | | | | | | | | VL | Veerweg (1) | 1 | 7.5 | 46.31 | 43.36 | 36.79 | 46.88 | 46.79 | 41.88 | 41.79 | 46.31 | 43.36 | 36.79 |
| | | | | | | | | | VL | Paaweg (2) | 1 | 1.5 | 39.70 | 36.75 | 30.18 | 40.27 | 40.18 | 38.27 | 38.18 | 39.70 | 36.75 | 30.18 |
| | | | | | | | | | VL | Paaweg (2) | 1 | 4.5 | 41.21 | 38.25 | 31.68 | 41.77 | 41.68 | 39.77 | 39.68 | 41.21 | 38.25 | 31.68 |
| | | | | | | | | | VL | Paaweg (2) | 1 | 7.5 | 41.86 | 38.91 | 32.34 | 42.43 | 42.34 | 40.43 | 40.34 | 41.86 | 38.91 | 32.34 |
| 133 | 0.0 | 0.0 | | -- | | | | | VL | totaal (0) | 1 | 1.5 | 45.42 | 42.47 | 35.90 | 45.99 | 45.90 | 42.03 | 41.94 | 45.42 | 42.47 | 35.90 |
| | | | | | | | | | VL | totaal (0) | 1 | 4.5 | 46.57 | 43.62 | 37.05 | 47.14 | 47.05 | 43.27 | 43.18 | 46.57 | 43.62 | 37.05 |
| | | | | | | | | | VL | totaal (0) | 1 | 7.5 | 46.91 | 43.96 | 37.39 | 47.48 | 47.39 | 43.67 | 43.58 | 46.91 | 43.96 | 37.39 |
| | | | | | | | | | VL | Veerweg (1) | 1 | 1.5 | 44.06 | 41.11 | 34.53 | 44.62 | 44.53 | 39.62 | 39.53 | 44.06 | 41.11 | 34.53 |
| | | | | | | | | | VL | Veerweg (1) | 1 | 4.5 | 45.04 | 42.08 | 35.51 | 45.60 | 45.51 | 40.60 | 40.51 | 45.04 | 42.08 | 35.51 |
| | | | | | | | | | VL | Veerweg (1) | 1 | 7.5 | 45.24 | 42.29 | 35.72 | 45.81 | 45.72 | 40.81 | 40.72 | 45.24 | 42.29 | 35.72 |
| | | | | | | | | | VL | Paaweg (2) | 1 | 1.5 | 39.74 | 36.79 | 30.22 | 40.31 | 40.22 | 38.31 | 38.22 | 39.74 | 36.79 | 30.22 |
| | | | | | | | | | VL | Paaweg (2) | 1 | 4.5 | 41.32 | 38.37 | 31.80 | 41.89 | 41.80 | 39.89 | 39.80 | 41.32 | 38.37 | 31.80 |
| | | | | | | | | | VL | Paaweg (2) | 1 | 7.5 | 41.95 | 38.99 | 32.42 | 42.51 | 42.42 | 40.51 | 40.42 | 41.95 | 38.99 | 32.42 |
| 134 | 0.0 | 0.0 | | -- | | | | | VL | totaal (0) | 1 | 1.5 | 44.69 | 41.74 | 35.17 | 45.26 | 45.17 | 41.51 | 41.42 | 44.69 | 41.74 | 35.17 |
| | | | | | | | | | VL | totaal (0) | 1 | 4.5 | 46.10 | 43.15 | 36.58 | 46.67 | 46.58 | 42.97 | 42.88 | 46.10 | 43.15 | 36.58 |
| | | | | | | | | | VL | totaal (0) | 1 | 7.5 | 46.51 | 43.56 | 36.99 | 47.08 | 46.99 | 43.43 | 43.34 | 46.51 | 43.56 | 36.99 |
| | | | | | | | | | VL | Veerweg (1) | 1 | 1.5 | 42.93 | 39.98 | 33.41 | 43.50 | 43.41 | 38.50 | 38.41 | 42.93 | 39.98 | 33.41 |
| | | | | | | | | | VL | Veerweg (1) | 1 | 4.5 | 44.22 | 41.27 | 34.70 | 44.79 | 44.70 | 39.79 | 39.70 | 44.22 | 41.27 | 34.70 |
| | | | | | | | | | VL | Veerweg (1) | 1 | 7.5 | 44.53 | 41.58 | 35.01 | 45.10 | 45.01 | 40.10 | 40.01 | 44.53 | 41.58 | 35.01 |
| | | | | | | | | | VL | Paaweg (2) | 1 | 1.5 | 39.92 | 36.97 | 30.40 | 40.49 | 40.40 | 38.49 | 38.40 | 39.92 | 36.97 | 30.40 |
| | | | | | | | | | VL | Paaweg (2) | 1 | 4.5 | 41.56 | 38.61 | 32.04 | 42.13 | 42.04 | 40.13 | 40.04 | 41.56 | 38.61 | 32.04 |
| | | | | | | | | | VL | Paaweg (2) | 1 | 7.5 | 42.16 | 39.21 | 32.64 | 42.73 | 42.64 | 40.73 | 40.64 | 42.16 | 39.21 | 32.64 |
| 135 | 0.0 | 0.0 | | -- | | | | | VL | totaal (0) | 1 | 1.5 | 44.24 | 41.29 | 34.72 | 44.81 | 44.72 | 41.21 | 41.12 | 44.24 | 41.29 | 34.72 |
| | | | | | | | | | VL | totaal (0) | 1 | 4.5 | 45.74 | 42.79 | 36.22 | 46.31 | 46.22 | 42.77 | 42.68 | 45.74 | 42.79 | 36.22 |
| | | | | | | | | | VL | totaal (0) | 1 | 7.5 | 46.20 | 43.25 | 36.68 | 46.77 | 46.68 | 43.26 | 43.17 | 46.20 | 43.25 | 36.68 |
| | | | | | | | | | VL | Veerweg (1) | 1 | 1.5 | 42.14 | 39.19 | 32.62 | 42.71 | 42.62 | 37.71 | 37.62 | 42.14 | 39.19 | 32.62 |
| | | | | | | | | | VL | Veerweg (1) | 1 | 4.5 | 43.51 | 40.56 | 33.99 | 44.08 | 43.99 | 39.08 | 38.99 | 43.51 | 40.56 | 33.99 |
| | | | | | | | | | VL | Veerweg (1) | 1 | 7.5 | 43.90 | 40.95 | 34.38 | 44.47 | 44.38 | 39.47 | 39.38 | 43.90 | 40.95 | 34.38 |
| | | | | | | | | | VL | Paaweg (2) | 1 | 1.5 | 40.08 | 37.12 | 30.55 | 40.64 | 40.55 | 38.64 | 38.55 | 40.08 | 37.12 | 30.55 |
| | | | | | | | | | VL | Paaweg (2) | 1 | 4.5 | 41.78 | 38.83 | 32.26 | 42.35 | 42.26 | 40.35 | 40.26 | 41.78 | 38.83 | 32.26 |
| | | | | | | | | | VL | Paaweg (2) | 1 | 7.5 | 42.34 | 39.39 | 32.82 | 42.91 | 42.82 | 40.91 | 40.82 | 42.34 | 39.39 | 32.82 |
| 136 | 0.0 | 0.0 | | -- | | | | | VL | totaal (0) | 1 | 1.5 | 43.87 | 40.92 | 34.35 | 44.44 | 44.35 | 40.99 | 40.90 | 43.87 | 40.92 | 34.35 |
| | | | | | | | | | VL | totaal (0) | 1 | 4.5 | 45.43 | 42.48 | 35.91 | 46.00 | 45.91 | 42.61 | 42.52 | 45.43 | 42.48 | 35.91 |
| | | | | | | | | | VL | totaal (0) | 1 | 7.5 | 45.93 | 42.97 | 36.40 | 46.49 | 46.40 | 43.12 | 43.03 | 45.93 | 42.97 | 36.40 |
| | | | | | | | | | VL | Veerweg (1) | 1 | 1.5 | 41.42 | 38.47 | 31.90 | 41.99 | 41.90 | 36.99 | 36.90 | 41.42 | 38.47 | 31.90 |
| | | | | | | | | | VL | Veerweg (1) | 1 | 4.5 | 42.83 | 39.87 | 33.30 | 43.39 | 43.30 | 38.39 | 38.30 | 42.83 | 39.87 | 33.30 |
| | | | | | | | | | VL | Veerweg (1) | 1 | 7.5 | 43.28 | 40.33 | 33.76 | 43.85 | 43.76 | 38.85 | 38.76 | 43.28 | 40.33 | 33.76 |
| | | | | | | | | | VL | Paaweg (2) | 1 | 1.5 | 40.21 | 37.26 | 30.69 | 40.78 | 40.69 | 38.78 | 38.69 | 40.21 | 37.26 | 30.69 |
| | | | | | | | | | VL | Paaweg (2) | 1 | 4.5 | 41.98 | 39.02 | 32.45 | 42.54 | 42.45 | 40.54 | 40.45 | 41.98 | 39.02 | 32.45 |
| | | | | | | | | | VL | Paaweg (2) | 1 | 7.5 | 42.51 | 39.56 | 32.99 | 43.08 | 42.99 | 41.08 | 40.99 | 42.51 | 39.56 | 32.99 |
| 137 | 0.0 | 0.0 | | -- | | | | | VL | totaal (0) | 1 | 1.5 | 43.58 | 40.63 | 34.06 | 44.15 | 44.06 | 40.83 | 40.74 | 43.58 | 40.63 | 34.06 |
| | | | | | | | | | VL | totaal (0) | 1 | 4.5 | 45.15 | 42.20 | 35.63 | 45.72 | 45.63 | 42.48 | 42.39 | 45.15 | 42.20 | 35.63 |
| | | | | | | | | | VL | totaal (0) | 1 | 7.5 | 45.68 | 42.73 | 36.16 | 46.25 | 46.16 | 43.00 | 42.91 | 45.68 | 42.73 | 36.16 |
| | | | | | | | | | VL | Veerweg (1) | 1 | 1.5 | 40.78 | 37.83 | 31.26 | 41.35 | 41.26 | 36.35 | 36.26 | 40.78 | 37.83 | 31.26 |
| | | | | | | | | | VL | Veerweg (1) | 1 | 4.5 | 42.12 | 39.17 | 32.60 | 42.69 | 42.60 | 37.69 | 37.60 | 42.12 | 39.17 | 32.60 |
| | | | | | | | | | VL | Veerweg (1) | 1 | 7.5 | 42.67 | 39.72 | 33.14 | 43.23 | 43.14 | 38.23 | 38.14 | 42.67 | 39.72 | 33.14 |
| | | | | | | | | | VL | Paaweg (2) | 1 | 1.5 | 40.36 | 37.40 | 30.83 | 40.92 | 40.83 | 38.92 | 38.83 | 40.36 | 37.40 | 30.83 |
| | | | | | | | | | VL | Paaweg (2) | 1 | 4.5 | 42.16 | 39.21 | 32.64 | 42.73 | 42.64 | 40.73 | 40.64 | 42.16 | 39.21 | 32.64 |
| | | | | | | | | | VL | Paaweg (2) | 1 | 7.5 | 42.67 | 39.72 | 33.15 | 43.24 | 43.15 | 41.24 | 41.15 | 42.67 | 39.72 | 33.15 |
| 138 | 0.0 | 0.0 | | -- | | | | | VL | totaal (0) | 1 | 1.5 | 43.27 | 40.32 | 33.75 | 43.84 | 43.75 | 40.61 | 40.52 | 43.27 | 40.32 | 33.75 |
| | | | | | | | | | VL | totaal (0) | 1 | 4.5 | 44.86 | 41.91 | 35.33 | 45.42 | 45.33 | 42.29 | 42.20 | 44.86 | 41.91 | 35.33 |

| nr | z1 | m1 | adres | huisnr | type | afw.toets | refl | kenmerk | rhart | groep | sh | wnh | dag | avond | nacht | Lden | Letm | IL: inc. maatregel VL: inc. aftrek RL: inc. prognose Lden | Letm | VL: excl. optrektoeslag dag | avond | nacht |
|---|---|---|---|---|---|---|---|---|---|---|---|---|---|---|---|---|---|---|---|---|---|---|
| | | | | | | | | | VL | totaal (0) | 1 | 7.5 | 45.41 | 42.45 | 35.88 | 45.97 | 45.88 | 42.81 | 42.72 | 45.41 | 42.45 | 35.88 |
| | | | | | | | | | VL | Veerweg (1) | 1 | 1.5 | 40.22 | 37.27 | 30.70 | 40.79 | 40.70 | 35.79 | 35.70 | 40.22 | 37.27 | 30.70 |
| | | | | | | | | | VL | Veerweg (1) | 1 | 4.5 | 41.49 | 38.54 | 31.97 | 42.06 | 41.97 | 37.06 | 36.97 | 41.49 | 38.54 | 31.97 |
| | | | | | | | | | VL | Veerweg (1) | 1 | 7.5 | 42.12 | 39.17 | 32.60 | 42.69 | 42.60 | 37.69 | 37.60 | 42.12 | 39.17 | 32.60 |
| | | | | | | | | | VL | Paaweg (2) | 1 | 1.5 | 40.30 | 37.35 | 30.78 | 40.87 | 40.78 | 38.87 | 38.78 | 40.30 | 37.35 | 30.78 |
| | | | | | | | | | VL | Paaweg (2) | 1 | 4.5 | 42.18 | 39.22 | 32.65 | 42.74 | 42.65 | 40.74 | 40.65 | 42.18 | 39.22 | 32.65 |
| | | | | | | | | | VL | Paaweg (2) | 1 | 7.5 | 42.65 | 39.70 | 33.13 | 43.22 | 43.13 | 41.22 | 41.13 | 42.65 | 39.70 | 33.13 |
| 139 | 0.0 | 0.0 | | -- | | | | | VL | totaal (0) | 1 | 1.5 | 42.99 | 40.04 | 33.47 | 43.56 | 43.47 | 40.43 | 40.34 | 42.99 | 40.04 | 33.47 |
| | | | | | | | | | VL | totaal (0) | 1 | 4.5 | 44.57 | 41.62 | 35.05 | 45.14 | 45.05 | 42.13 | 42.04 | 44.57 | 41.62 | 35.05 |
| | | | | | | | | | VL | totaal (0) | 1 | 7.5 | 45.15 | 42.19 | 35.62 | 45.71 | 45.62 | 42.66 | 42.57 | 45.15 | 42.19 | 35.62 |
| | | | | | | | | | VL | Veerweg (1) | 1 | 1.5 | 39.60 | 36.65 | 30.08 | 40.17 | 40.08 | 35.17 | 35.08 | 39.60 | 36.65 | 30.08 |
| | | | | | | | | | VL | Veerweg (1) | 1 | 4.5 | 40.75 | 37.80 | 31.23 | 41.32 | 41.23 | 36.32 | 36.23 | 40.75 | 37.80 | 31.23 |
| | | | | | | | | | VL | Veerweg (1) | 1 | 7.5 | 41.49 | 38.54 | 31.97 | 42.06 | 41.97 | 37.06 | 36.97 | 41.49 | 38.54 | 31.97 |
| | | | | | | | | | VL | Paaweg (2) | 1 | 1.5 | 40.32 | 37.37 | 30.80 | 40.89 | 40.80 | 38.89 | 38.80 | 40.32 | 37.37 | 30.80 |
| | | | | | | | | | VL | Paaweg (2) | 1 | 4.5 | 42.24 | 39.29 | 32.72 | 42.81 | 42.72 | 40.81 | 40.72 | 42.24 | 39.29 | 32.72 |
| | | | | | | | | | VL | Paaweg (2) | 1 | 7.5 | 42.70 | 39.75 | 33.18 | 43.27 | 43.18 | 41.27 | 41.18 | 42.70 | 39.75 | 33.18 |
| 140 | 0.0 | 0.0 | | -- | | | | | VL | totaal (0) | 1 | 1.5 | 42.76 | 39.81 | 33.24 | 43.33 | 43.24 | 40.28 | 40.19 | 42.76 | 39.81 | 33.24 |
| | | | | | | | | | VL | totaal (0) | 1 | 4.5 | 44.30 | 41.35 | 34.78 | 44.87 | 44.78 | 41.97 | 41.88 | 44.30 | 41.35 | 34.78 |
| | | | | | | | | | VL | totaal (0) | 1 | 7.5 | 44.92 | 41.96 | 35.39 | 45.48 | 45.39 | 42.52 | 42.43 | 44.92 | 41.96 | 35.39 |
| | | | | | | | | | VL | Veerweg (1) | 1 | 1.5 | 39.09 | 36.14 | 29.57 | 39.66 | 39.57 | 34.66 | 34.57 | 39.09 | 36.14 | 29.57 |
| | | | | | | | | | VL | Veerweg (1) | 1 | 4.5 | 40.04 | 37.09 | 30.52 | 40.61 | 40.52 | 35.61 | 35.52 | 40.04 | 37.09 | 30.52 |
| | | | | | | | | | VL | Veerweg (1) | 1 | 7.5 | 40.93 | 37.98 | 31.41 | 41.50 | 41.41 | 36.50 | 36.41 | 40.93 | 37.98 | 31.41 |
| | | | | | | | | | VL | Paaweg (2) | 1 | 1.5 | 40.33 | 37.37 | 30.80 | 40.89 | 40.80 | 38.89 | 38.80 | 40.33 | 37.37 | 30.80 |
| | | | | | | | | | VL | Paaweg (2) | 1 | 4.5 | 42.26 | 39.30 | 32.73 | 42.82 | 42.73 | 40.82 | 40.73 | 42.26 | 39.30 | 32.73 |
| | | | | | | | | | VL | Paaweg (2) | 1 | 7.5 | 42.70 | 39.75 | 33.18 | 43.27 | 43.18 | 41.27 | 41.18 | 42.70 | 39.75 | 33.18 |
| 141 | 0.0 | 0.0 | | -- | | | | | VL | totaal (0) | 1 | 1.5 | 54.64 | 51.69 | 45.12 | 55.21 | 55.12 | 50.36 | 50.27 | 54.64 | 51.69 | 45.12 |
| | | | | | | | | | VL | totaal (0) | 1 | 4.5 | 54.07 | 51.12 | 44.55 | 54.64 | 54.55 | 49.89 | 49.80 | 54.07 | 51.12 | 44.55 |
| | | | | | | | | | VL | totaal (0) | 1 | 7.5 | 53.26 | 50.31 | 43.74 | 53.83 | 53.74 | 49.15 | 49.06 | 53.26 | 50.31 | 43.74 |
| | | | | | | | | | VL | Veerweg (1) | 1 | 1.5 | 54.49 | 51.53 | 44.96 | 55.05 | 54.96 | 50.05 | 49.96 | 54.49 | 51.53 | 44.96 |
| | | | | | | | | | VL | Veerweg (1) | 1 | 4.5 | 53.80 | 50.85 | 44.28 | 54.37 | 54.28 | 49.37 | 49.28 | 53.80 | 50.85 | 44.28 |
| | | | | | | | | | VL | Veerweg (1) | 1 | 7.5 | 52.90 | 49.95 | 43.38 | 53.47 | 53.38 | 48.47 | 48.38 | 52.90 | 49.95 | 43.38 |
| | | | | | | | | | VL | Paaweg (2) | 1 | 1.5 | 40.14 | 37.19 | 30.62 | 40.71 | 40.62 | 38.71 | 38.62 | 40.14 | 37.19 | 30.62 |
| | | | | | | | | | VL | Paaweg (2) | 1 | 4.5 | 41.80 | 38.85 | 32.28 | 42.37 | 42.28 | 40.37 | 40.28 | 41.80 | 38.85 | 32.28 |
| | | | | | | | | | VL | Paaweg (2) | 1 | 7.5 | 42.21 | 39.26 | 32.69 | 42.78 | 42.69 | 40.78 | 40.69 | 42.21 | 39.26 | 32.69 |
| 142 | 0.0 | 0.0 | | -- | | | | | VL | totaal (0) | 1 | 1.5 | 50.32 | 47.36 | 40.79 | 50.88 | 50.79 | 46.31 | 46.22 | 50.32 | 47.36 | 40.79 |
| | | | | | | | | | VL | totaal (0) | 1 | 4.5 | 50.69 | 47.74 | 41.17 | 51.26 | 51.17 | 46.84 | 46.75 | 50.69 | 47.74 | 41.17 |
| | | | | | | | | | VL | totaal (0) | 1 | 7.5 | 50.57 | 47.62 | 41.05 | 51.14 | 51.05 | 46.78 | 46.69 | 50.57 | 47.62 | 41.05 |
| | | | | | | | | | VL | Veerweg (1) | 1 | 1.5 | 49.83 | 46.88 | 40.31 | 50.40 | 50.31 | 45.40 | 45.31 | 49.83 | 46.88 | 40.31 |
| | | | | | | | | | VL | Veerweg (1) | 1 | 4.5 | 50.02 | 47.07 | 40.50 | 50.59 | 50.50 | 45.59 | 45.50 | 50.02 | 47.07 | 40.50 |
| | | | | | | | | | VL | Veerweg (1) | 1 | 7.5 | 49.82 | 46.87 | 40.29 | 50.38 | 50.29 | 45.38 | 45.29 | 49.82 | 46.87 | 40.29 |
| | | | | | | | | | VL | Paaweg (2) | 1 | 1.5 | 40.53 | 37.57 | 31.00 | 41.09 | 41.00 | 39.09 | 39.00 | 40.53 | 37.57 | 31.00 |
| | | | | | | | | | VL | Paaweg (2) | 1 | 4.5 | 42.25 | 39.30 | 32.73 | 42.82 | 42.73 | 40.82 | 40.73 | 42.25 | 39.30 | 32.73 |
| | | | | | | | | | VL | Paaweg (2) | 1 | 7.5 | 42.61 | 39.66 | 33.09 | 43.18 | 43.09 | 41.18 | 41.09 | 42.61 | 39.66 | 33.09 |
| 143 | 0.0 | 0.0 | | -- | | | | | VL | totaal (0) | 1 | 1.5 | 48.21 | 45.26 | 38.69 | 48.78 | 48.69 | 44.50 | 44.41 | 48.21 | 45.26 | 38.69 |
| | | | | | | | | | VL | totaal (0) | 1 | 4.5 | 48.91 | 45.96 | 39.39 | 49.48 | 49.39 | 45.38 | 45.29 | 48.91 | 45.96 | 39.39 |
| | | | | | | | | | VL | totaal (0) | 1 | 7.5 | 49.00 | 46.05 | 39.48 | 49.57 | 49.48 | 45.51 | 45.42 | 49.00 | 46.05 | 39.48 |
| | | | | | | | | | VL | Veerweg (1) | 1 | 1.5 | 47.35 | 44.40 | 37.83 | 47.92 | 47.83 | 42.92 | 42.83 | 47.35 | 44.40 | 37.83 |
| | | | | | | | | | VL | Veerweg (1) | 1 | 4.5 | 47.78 | 44.83 | 38.26 | 48.35 | 48.26 | 43.35 | 43.26 | 47.78 | 44.83 | 38.26 |
| | | | | | | | | | VL | Veerweg (1) | 1 | 7.5 | 47.79 | 44.84 | 38.27 | 48.36 | 48.27 | 43.36 | 43.27 | 47.79 | 44.84 | 38.27 |
| | | | | | | | | | VL | Paaweg (2) | 1 | 1.5 | 40.78 | 37.83 | 31.25 | 41.34 | 41.25 | 39.34 | 39.25 | 40.78 | 37.83 | 31.25 |
| | | | | | | | | | VL | Paaweg (2) | 1 | 4.5 | 42.53 | 39.58 | 33.01 | 43.10 | 43.01 | 41.10 | 41.01 | 42.53 | 39.58 | 33.01 |
| | | | | | | | | | VL | Paaweg (2) | 1 | 7.5 | 42.86 | 39.91 | 33.34 | 43.43 | 43.34 | 41.43 | 41.34 | 42.86 | 39.91 | 33.34 |

| nr | z1 | m1 | adres | huisnr | type | afw.toets | refl | kenmerk | rhart | groep | sh | wnh | dag | avond | nacht | Lden | Letm | IL: inc. maatregel VL: inc. aftrek RL: inc. prognose Lden | Letm | VL: excl. optrektoeslag dag | avond | nacht |
|---|---|---|---|---|---|---|---|---|---|---|---|---|---|---|---|---|---|---|---|---|---|---|
| 144 | 0.0 | 0.0 | | -- | | | | | VL | totaal (0) | 1 | 1.5 | 46.88 | 43.93 | 37.36 | 47.45 | 47.36 | 43.44 | 43.35 | 46.88 | 43.93 | 37.36 |
| | | | | | | | | | VL | totaal (0) | 1 | 4.5 | 47.90 | 44.95 | 38.38 | 48.47 | 48.38 | 44.63 | 44.54 | 47.90 | 44.95 | 38.38 |
| | | | | | | | | | VL | totaal (0) | 1 | 7.5 | 48.08 | 45.13 | 38.56 | 48.65 | 48.56 | 44.83 | 44.74 | 48.08 | 45.13 | 38.56 |
| | | | | | | | | | VL | Veerweg (1) | 1 | 1.5 | 45.59 | 42.64 | 36.07 | 46.16 | 46.07 | 41.16 | 41.07 | 45.59 | 42.64 | 36.07 |
| | | | | | | | | | VL | Veerweg (1) | 1 | 4.5 | 46.32 | 43.37 | 36.79 | 46.88 | 46.79 | 41.88 | 41.79 | 46.32 | 43.37 | 36.79 |
| | | | | | | | | | VL | Veerweg (1) | 1 | 7.5 | 46.44 | 43.49 | 36.92 | 47.01 | 46.92 | 42.01 | 41.92 | 46.44 | 43.49 | 36.92 |
| | | | | | | | | | VL | Paaweg (2) | 1 | 1.5 | 40.99 | 38.04 | 31.47 | 41.56 | 41.47 | 39.56 | 39.47 | 40.99 | 38.04 | 31.47 |
| | | | | | | | | | VL | Paaweg (2) | 1 | 4.5 | 42.76 | 39.81 | 33.24 | 43.33 | 43.24 | 41.33 | 41.24 | 42.76 | 39.81 | 33.24 |
| | | | | | | | | | VL | Paaweg (2) | 1 | 7.5 | 43.06 | 40.10 | 33.53 | 43.62 | 43.53 | 41.62 | 41.53 | 43.06 | 40.10 | 33.53 |
| 145 | 0.0 | 0.0 | | -- | | | | | VL | totaal (0) | 1 | 1.5 | 46.09 | 43.14 | 36.57 | 46.66 | 46.57 | 42.89 | 42.80 | 46.09 | 43.14 | 36.57 |
| | | | | | | | | | VL | totaal (0) | 1 | 4.5 | 47.40 | 44.45 | 37.88 | 47.97 | 47.88 | 44.34 | 44.25 | 47.40 | 44.45 | 37.88 |
| | | | | | | | | | VL | totaal (0) | 1 | 7.5 | 47.65 | 44.70 | 38.13 | 48.22 | 48.13 | 44.58 | 44.49 | 47.65 | 44.70 | 38.13 |
| | | | | | | | | | VL | Veerweg (1) | 1 | 1.5 | 44.35 | 41.40 | 34.83 | 44.92 | 44.83 | 39.92 | 39.83 | 44.35 | 41.40 | 34.83 |
| | | | | | | | | | VL | Veerweg (1) | 1 | 4.5 | 45.39 | 42.44 | 35.87 | 45.96 | 45.87 | 40.96 | 40.87 | 45.39 | 42.44 | 35.87 |
| | | | | | | | | | VL | Veerweg (1) | 1 | 7.5 | 45.63 | 42.68 | 36.10 | 46.19 | 46.10 | 41.19 | 41.10 | 45.63 | 42.68 | 36.10 |
| | | | | | | | | | VL | Paaweg (2) | 1 | 1.5 | 41.27 | 38.32 | 31.75 | 41.84 | 41.75 | 39.84 | 39.75 | 41.27 | 38.32 | 31.75 |
| | | | | | | | | | VL | Paaweg (2) | 1 | 4.5 | 43.10 | 40.14 | 33.57 | 43.66 | 43.57 | 41.66 | 41.57 | 43.10 | 40.14 | 33.57 |
| | | | | | | | | | VL | Paaweg (2) | 1 | 7.5 | 43.36 | 40.40 | 33.83 | 43.92 | 43.83 | 41.92 | 41.83 | 43.36 | 40.40 | 33.83 |
| 146 | 0.0 | 0.0 | | -- | | | | | VL | totaal (0) | 1 | 1.5 | 45.37 | 42.42 | 35.85 | 45.94 | 45.85 | 42.43 | 42.34 | 45.37 | 42.42 | 35.85 |
| | | | | | | | | | VL | totaal (0) | 1 | 4.5 | 46.93 | 43.97 | 37.40 | 47.49 | 47.40 | 44.08 | 43.99 | 46.93 | 43.97 | 37.40 |
| | | | | | | | | | VL | totaal (0) | 1 | 7.5 | 47.20 | 44.25 | 37.68 | 47.77 | 47.68 | 44.34 | 44.25 | 47.20 | 44.25 | 37.68 |
| | | | | | | | | | VL | Veerweg (1) | 1 | 1.5 | 43.05 | 40.10 | 33.53 | 43.62 | 43.53 | 38.62 | 38.53 | 43.05 | 40.10 | 33.53 |
| | | | | | | | | | VL | Veerweg (1) | 1 | 4.5 | 44.39 | 41.44 | 34.87 | 44.96 | 44.87 | 39.96 | 39.87 | 44.39 | 41.44 | 34.87 |
| | | | | | | | | | VL | Veerweg (1) | 1 | 7.5 | 44.70 | 41.75 | 35.18 | 45.27 | 45.18 | 40.27 | 40.18 | 44.70 | 41.75 | 35.18 |
| | | | | | | | | | VL | Paaweg (2) | 1 | 1.5 | 41.53 | 38.58 | 32.01 | 42.10 | 42.01 | 40.10 | 40.01 | 41.53 | 38.58 | 32.01 |
| | | | | | | | | | VL | Paaweg (2) | 1 | 4.5 | 43.38 | 40.43 | 33.86 | 43.95 | 43.86 | 41.95 | 41.86 | 43.38 | 40.43 | 33.86 |
| | | | | | | | | | VL | Paaweg (2) | 1 | 7.5 | 43.61 | 40.66 | 34.09 | 44.18 | 44.09 | 42.18 | 42.09 | 43.61 | 40.66 | 34.09 |
| 147 | 0.0 | 0.0 | | -- | | | | | VL | totaal (0) | 1 | 1.5 | 44.98 | 42.03 | 35.46 | 45.55 | 45.46 | 42.18 | 42.09 | 44.98 | 42.03 | 35.46 |
| | | | | | | | | | VL | totaal (0) | 1 | 4.5 | 46.65 | 43.70 | 37.13 | 47.22 | 47.13 | 43.93 | 43.84 | 46.65 | 43.70 | 37.13 |
| | | | | | | | | | VL | totaal (0) | 1 | 7.5 | 46.95 | 44.00 | 37.43 | 47.52 | 47.43 | 44.19 | 44.10 | 46.95 | 44.00 | 37.43 |
| | | | | | | | | | VL | Veerweg (1) | 1 | 1.5 | 42.32 | 39.37 | 32.79 | 42.88 | 42.79 | 37.88 | 37.79 | 42.32 | 39.37 | 32.79 |
| | | | | | | | | | VL | Veerweg (1) | 1 | 4.5 | 43.77 | 40.82 | 34.25 | 44.34 | 44.25 | 39.34 | 39.25 | 43.77 | 40.82 | 34.25 |
| | | | | | | | | | VL | Veerweg (1) | 1 | 7.5 | 44.16 | 41.21 | 34.64 | 44.73 | 44.64 | 39.73 | 39.64 | 44.16 | 41.21 | 34.64 |
| | | | | | | | | | VL | Paaweg (2) | 1 | 1.5 | 41.59 | 38.64 | 32.07 | 42.16 | 42.07 | 40.16 | 40.07 | 41.59 | 38.64 | 32.07 |
| | | | | | | | | | VL | Paaweg (2) | 1 | 4.5 | 43.50 | 40.55 | 33.98 | 44.07 | 43.98 | 42.07 | 41.98 | 43.50 | 40.55 | 33.98 |
| | | | | | | | | | VL | Paaweg (2) | 1 | 7.5 | 43.70 | 40.75 | 34.18 | 44.27 | 44.18 | 42.27 | 42.18 | 43.70 | 40.75 | 34.18 |
| 148 | 0.0 | 0.0 | | -- | | | | | VL | totaal (0) | 1 | 1.5 | 44.71 | 41.76 | 35.19 | 45.28 | 45.19 | 42.07 | 41.98 | 44.71 | 41.76 | 35.19 |
| | | | | | | | | | VL | totaal (0) | 1 | 4.5 | 46.42 | 43.46 | 36.89 | 46.98 | 46.89 | 43.85 | 43.76 | 46.42 | 43.46 | 36.89 |
| | | | | | | | | | VL | totaal (0) | 1 | 7.5 | 46.74 | 43.79 | 37.21 | 47.30 | 47.21 | 44.12 | 44.03 | 46.74 | 43.79 | 37.21 |
| | | | | | | | | | VL | Veerweg (1) | 1 | 1.5 | 41.59 | 38.64 | 32.07 | 42.16 | 42.07 | 37.16 | 37.07 | 41.59 | 38.64 | 32.07 |
| | | | | | | | | | VL | Veerweg (1) | 1 | 4.5 | 43.04 | 40.09 | 33.52 | 43.61 | 43.52 | 38.61 | 38.52 | 43.04 | 40.09 | 33.52 |
| | | | | | | | | | VL | Veerweg (1) | 1 | 7.5 | 43.52 | 40.57 | 34.00 | 44.09 | 44.00 | 39.09 | 39.00 | 43.52 | 40.57 | 34.00 |
| | | | | | | | | | VL | Paaweg (2) | 1 | 1.5 | 41.81 | 38.86 | 32.29 | 42.38 | 42.29 | 40.38 | 40.29 | 41.81 | 38.86 | 32.29 |
| | | | | | | | | | VL | Paaweg (2) | 1 | 4.5 | 43.74 | 40.79 | 34.22 | 44.31 | 44.22 | 42.31 | 42.22 | 43.74 | 40.79 | 34.22 |
| | | | | | | | | | VL | Paaweg (2) | 1 | 7.5 | 43.92 | 40.97 | 34.40 | 44.49 | 44.40 | 42.49 | 42.40 | 43.92 | 40.97 | 34.40 |
| 149 | 0.0 | 0.0 | | -- | | | | | VL | totaal (0) | 1 | 1.5 | 44.55 | 41.60 | 35.03 | 45.12 | 45.03 | 42.02 | 41.93 | 44.55 | 41.60 | 35.03 |
| | | | | | | | | | VL | totaal (0) | 1 | 4.5 | 46.25 | 43.30 | 36.73 | 46.82 | 46.73 | 43.81 | 43.72 | 46.25 | 43.30 | 36.73 |
| | | | | | | | | | VL | totaal (0) | 1 | 7.5 | 46.60 | 43.65 | 37.07 | 47.16 | 47.07 | 44.09 | 44.00 | 46.60 | 43.65 | 37.07 |
| | | | | | | | | | VL | Veerweg (1) | 1 | 1.5 | 41.05 | 38.10 | 31.53 | 41.62 | 41.53 | 36.62 | 36.53 | 41.05 | 38.10 | 31.53 |
| | | | | | | | | | VL | Veerweg (1) | 1 | 4.5 | 42.45 | 39.50 | 32.93 | 43.02 | 42.93 | 38.02 | 37.93 | 42.45 | 39.50 | 32.93 |
| | | | | | | | | | VL | Veerweg (1) | 1 | 7.5 | 43.02 | 40.07 | 33.49 | 43.58 | 43.49 | 38.58 | 38.49 | 43.02 | 40.07 | 33.49 |
| | | | | | | | | | VL | Paaweg (2) | 1 | 1.5 | 41.98 | 39.02 | 32.45 | 42.54 | 42.45 | 40.54 | 40.45 | 41.98 | 39.02 | 32.45 |

| nr | z1 | m1 | adres | huisnr | type | afw.toets | refl | kenmerk | rhart | groep | sh | wnh | dag | avond | nacht | Lden | Letm | IL: inc. maatregel VL: inc. aftrek RL: inc. prognose Lden | Letm | VL: excl. optrektoeslag dag | avond | nacht |
|---|---|---|---|---|---|---|---|---|---|---|---|---|---|---|---|---|---|---|---|---|---|---|
| | | | | | | | | | VL | Paaweg (2) | 1 | 4.5 | 43.91 | 40.96 | 34.39 | 44.48 | 44.39 | 42.48 | 42.39 | 43.91 | 40.96 | 34.39 |
| | | | | | | | | | VL | Paaweg (2) | 1 | 7.5 | 44.09 | 41.14 | 34.57 | 44.66 | 44.57 | 42.66 | 42.57 | 44.09 | 41.14 | 34.57 |
| 150 | 0.0 | 0.0 | | | -- | | | | VL | totaal (0) | 1 | 1.5 | 44.26 | 41.31 | 34.74 | 44.83 | 44.74 | 41.89 | 41.80 | 44.26 | 41.31 | 34.74 |
| | | | | | | | | | VL | totaal (0) | 1 | 4.5 | 45.95 | 43.00 | 36.43 | 46.52 | 46.43 | 43.69 | 43.60 | 45.95 | 43.00 | 36.43 |
| | | | | | | | | | VL | totaal (0) | 1 | 7.5 | 46.33 | 43.37 | 36.80 | 46.89 | 46.80 | 43.99 | 43.90 | 46.33 | 43.37 | 36.80 |
| | | | | | | | | | VL | Veerweg (1) | 1 | 1.5 | 40.16 | 37.21 | 30.64 | 40.73 | 40.64 | 35.73 | 35.64 | 40.16 | 37.21 | 30.64 |
| | | | | | | | | | VL | Veerweg (1) | 1 | 4.5 | 41.39 | 38.44 | 31.87 | 41.96 | 41.87 | 36.96 | 36.87 | 41.39 | 38.44 | 31.87 |
| | | | | | | | | | VL | Veerweg (1) | 1 | 7.5 | 42.10 | 39.15 | 32.58 | 42.67 | 42.58 | 37.67 | 37.58 | 42.10 | 39.15 | 32.58 |
| | | | | | | | | | VL | Paaweg (2) | 1 | 1.5 | 42.12 | 39.17 | 32.60 | 42.69 | 42.60 | 40.69 | 40.60 | 42.12 | 39.17 | 32.60 |
| | | | | | | | | | VL | Paaweg (2) | 1 | 4.5 | 44.08 | 41.13 | 34.56 | 44.65 | 44.56 | 42.65 | 42.56 | 44.08 | 41.13 | 34.56 |
| | | | | | | | | | VL | Paaweg (2) | 1 | 7.5 | 44.26 | 41.31 | 34.74 | 44.83 | 44.74 | 42.83 | 42.74 | 44.26 | 41.31 | 34.74 |
| 151 | 0.0 | 0.0 | | | -- | | | | VL | totaal (0) | 1 | 1.5 | 43.95 | 41.00 | 34.43 | 44.52 | 44.43 | 41.73 | 41.64 | 43.95 | 41.00 | 34.43 |
| | | | | | | | | | VL | totaal (0) | 1 | 4.5 | 45.57 | 42.62 | 36.05 | 46.14 | 46.05 | 43.48 | 43.39 | 45.57 | 42.62 | 36.05 |
| | | | | | | | | | VL | totaal (0) | 1 | 7.5 | 45.98 | 43.03 | 36.46 | 46.55 | 46.46 | 43.80 | 43.71 | 45.98 | 43.03 | 36.46 |
| | | | | | | | | | VL | Veerweg (1) | 1 | 1.5 | 39.17 | 36.21 | 29.64 | 39.73 | 39.64 | 34.73 | 34.64 | 39.17 | 36.21 | 29.64 |
| | | | | | | | | | VL | Veerweg (1) | 1 | 4.5 | 40.08 | 37.13 | 30.56 | 40.65 | 40.56 | 35.65 | 35.56 | 40.08 | 37.13 | 30.56 |
| | | | | | | | | | VL | Veerweg (1) | 1 | 7.5 | 41.01 | 38.06 | 31.49 | 41.58 | 41.49 | 36.58 | 36.49 | 41.01 | 38.06 | 31.49 |
| | | | | | | | | | VL | Paaweg (2) | 1 | 1.5 | 42.19 | 39.24 | 32.67 | 42.76 | 42.67 | 40.76 | 40.67 | 42.19 | 39.24 | 32.67 |
| | | | | | | | | | VL | Paaweg (2) | 1 | 4.5 | 44.13 | 41.18 | 34.61 | 44.70 | 44.61 | 42.70 | 42.61 | 44.13 | 41.18 | 34.61 |
| | | | | | | | | | VL | Paaweg (2) | 1 | 7.5 | 44.32 | 41.36 | 34.79 | 44.88 | 44.79 | 42.88 | 42.79 | 44.32 | 41.36 | 34.79 |
| 152 | 0.0 | 0.0 | | | -- | | | | VL | totaal (0) | 1 | 1.5 | 54.67 | 51.72 | 45.14 | 55.23 | 55.14 | 50.45 | 50.36 | 54.67 | 51.72 | 45.14 |
| | | | | | | | | | VL | totaal (0) | 1 | 4.5 | 54.22 | 51.27 | 44.69 | 54.78 | 54.69 | 50.12 | 50.03 | 54.22 | 51.27 | 44.69 |
| | | | | | | | | | VL | totaal (0) | 1 | 7.5 | 53.46 | 50.51 | 43.94 | 54.03 | 53.94 | 49.46 | 49.37 | 53.46 | 50.51 | 43.94 |
| | | | | | | | | | VL | Veerweg (1) | 1 | 1.5 | 54.44 | 51.49 | 44.92 | 55.01 | 54.92 | 50.01 | 49.92 | 54.44 | 51.49 | 44.92 |
| | | | | | | | | | VL | Veerweg (1) | 1 | 4.5 | 53.84 | 50.89 | 44.32 | 54.41 | 54.32 | 49.41 | 49.32 | 53.84 | 50.89 | 44.32 |
| | | | | | | | | | VL | Veerweg (1) | 1 | 7.5 | 52.99 | 50.04 | 43.47 | 53.56 | 53.47 | 48.56 | 48.47 | 52.99 | 50.04 | 43.47 |
| | | | | | | | | | VL | Paaweg (2) | 1 | 1.5 | 41.71 | 38.76 | 32.19 | 42.28 | 42.19 | 40.28 | 40.19 | 41.71 | 38.76 | 32.19 |
| | | | | | | | | | VL | Paaweg (2) | 1 | 4.5 | 43.36 | 40.41 | 33.83 | 43.92 | 43.83 | 41.92 | 41.83 | 43.36 | 40.41 | 33.83 |
| | | | | | | | | | VL | Paaweg (2) | 1 | 7.5 | 43.60 | 40.64 | 34.07 | 44.16 | 44.07 | 42.16 | 42.07 | 43.60 | 40.64 | 34.07 |
| 153 | 0.0 | 0.0 | | | -- | | | | VL | totaal (0) | 1 | 1.5 | 50.45 | 47.50 | 40.92 | 51.01 | 50.92 | 46.61 | 46.52 | 50.45 | 47.50 | 40.92 |
| | | | | | | | | | VL | totaal (0) | 1 | 4.5 | 50.89 | 47.94 | 41.37 | 51.46 | 51.37 | 47.23 | 47.14 | 50.89 | 47.94 | 41.37 |
| | | | | | | | | | VL | totaal (0) | 1 | 7.5 | 50.78 | 47.83 | 41.26 | 51.35 | 51.26 | 47.17 | 47.08 | 50.78 | 47.83 | 41.26 |
| | | | | | | | | | VL | Veerweg (1) | 1 | 1.5 | 49.76 | 46.81 | 40.24 | 50.33 | 50.24 | 45.33 | 45.24 | 49.76 | 46.81 | 40.24 |
| | | | | | | | | | VL | Veerweg (1) | 1 | 4.5 | 49.96 | 47.01 | 40.44 | 50.53 | 50.44 | 45.53 | 45.44 | 49.96 | 47.01 | 40.44 |
| | | | | | | | | | VL | Veerweg (1) | 1 | 7.5 | 49.77 | 46.82 | 40.24 | 50.33 | 50.24 | 45.33 | 45.24 | 49.77 | 46.82 | 40.24 |
| | | | | | | | | | VL | Paaweg (2) | 1 | 1.5 | 42.10 | 39.15 | 32.58 | 42.67 | 42.58 | 40.67 | 40.58 | 42.10 | 39.15 | 32.58 |
| | | | | | | | | | VL | Paaweg (2) | 1 | 4.5 | 43.76 | 40.81 | 34.24 | 44.33 | 44.24 | 42.33 | 42.24 | 43.76 | 40.81 | 34.24 |
| | | | | | | | | | VL | Paaweg (2) | 1 | 7.5 | 43.97 | 41.01 | 34.44 | 44.53 | 44.44 | 42.53 | 42.44 | 43.97 | 41.01 | 34.44 |
| 154 | 0.0 | 0.0 | | | -- | | | | VL | totaal (0) | 1 | 1.5 | 48.72 | 45.77 | 39.20 | 49.29 | 49.20 | 45.21 | 45.12 | 48.72 | 45.77 | 39.20 |
| | | | | | | | | | VL | totaal (0) | 1 | 4.5 | 49.54 | 46.59 | 40.02 | 50.11 | 50.02 | 46.20 | 46.11 | 49.54 | 46.59 | 40.02 |
| | | | | | | | | | VL | totaal (0) | 1 | 7.5 | 49.61 | 46.65 | 40.08 | 50.17 | 50.08 | 46.29 | 46.20 | 49.61 | 46.65 | 40.08 |
| | | | | | | | | | VL | Veerweg (1) | 1 | 1.5 | 47.55 | 44.60 | 38.02 | 48.11 | 48.02 | 43.11 | 43.02 | 47.55 | 44.60 | 38.02 |
| | | | | | | | | | VL | Veerweg (1) | 1 | 4.5 | 48.06 | 45.11 | 38.54 | 48.63 | 48.54 | 43.63 | 43.54 | 48.06 | 45.11 | 38.54 |
| | | | | | | | | | VL | Veerweg (1) | 1 | 7.5 | 48.09 | 45.13 | 38.56 | 48.65 | 48.56 | 43.65 | 43.56 | 48.09 | 45.13 | 38.56 |
| | | | | | | | | | VL | Paaweg (2) | 1 | 1.5 | 42.46 | 39.51 | 32.94 | 43.03 | 42.94 | 41.03 | 40.94 | 42.46 | 39.51 | 32.94 |
| | | | | | | | | | VL | Paaweg (2) | 1 | 4.5 | 44.13 | 41.18 | 34.60 | 44.69 | 44.60 | 42.69 | 42.60 | 44.13 | 41.18 | 34.60 |
| | | | | | | | | | VL | Paaweg (2) | 1 | 7.5 | 44.31 | 41.36 | 34.79 | 44.88 | 44.79 | 42.88 | 42.79 | 44.31 | 41.36 | 34.79 |
| 155 | 0.0 | 0.0 | | | -- | | | | VL | totaal (0) | 1 | 1.5 | 47.66 | 44.71 | 38.14 | 48.23 | 48.14 | 44.45 | 44.36 | 47.66 | 44.71 | 38.14 |
| | | | | | | | | | VL | totaal (0) | 1 | 4.5 | 48.76 | 45.81 | 39.24 | 49.33 | 49.24 | 45.70 | 45.61 | 48.76 | 45.81 | 39.24 |
| | | | | | | | | | VL | totaal (0) | 1 | 7.5 | 48.91 | 45.96 | 39.38 | 49.47 | 49.38 | 45.85 | 45.76 | 48.91 | 45.96 | 39.38 |
| | | | | | | | | | VL | Veerweg (1) | 1 | 1.5 | 45.94 | 42.98 | 36.41 | 46.50 | 46.41 | 41.50 | 41.41 | 45.94 | 42.98 | 36.41 |
| | | | | | | | | | VL | Veerweg (1) | 1 | 4.5 | 46.74 | 43.79 | 37.22 | 47.31 | 47.22 | 42.31 | 42.22 | 46.74 | 43.79 | 37.22 |

| nr | z1 | m1 | adres | huisnr | type | afw.toets | refl | kenmerk | rhart | groep | sh | wnh | dag | avond | nacht | Lden | Letm | IL: inc. maatregel VL: inc. aftrek RL: inc. prognose Lden | Letm | VL: excl. optrektoeslag dag | avond | nacht |
|---|---|---|---|---|---|---|---|---|---|---|---|---|---|---|---|---|---|---|---|---|---|---|
| | | | | | | | | | VL | Veerweg (1) | 1 | 7.5 | 46.88 | 43.93 | 37.35 | 47.44 | 47.35 | 42.44 | 42.35 | 46.88 | 43.93 | 37.35 |
| | | | | | | | | | VL | Paaweg (2) | 1 | 1.5 | 42.81 | 39.86 | 33.29 | 43.38 | 43.29 | 41.38 | 41.29 | 42.81 | 39.86 | 33.29 |
| | | | | | | | | | VL | Paaweg (2) | 1 | 4.5 | 44.47 | 41.52 | 34.95 | 45.04 | 44.95 | 43.04 | 42.95 | 44.47 | 41.52 | 34.95 |
| | | | | | | | | | VL | Paaweg (2) | 1 | 7.5 | 44.63 | 41.68 | 35.11 | 45.20 | 45.11 | 43.20 | 43.11 | 44.63 | 41.68 | 35.11 |
| 156 | 0.0 | 0.0 | | -- | | | | | VL | totaal (0) | 1 | 1.5 | 46.91 | 43.96 | 37.39 | 47.48 | 47.39 | 43.97 | 43.88 | 46.91 | 43.96 | 37.39 |
| | | | | | | | | | VL | totaal (0) | 1 | 4.5 | 48.27 | 45.32 | 38.75 | 48.84 | 48.75 | 45.42 | 45.33 | 48.27 | 45.32 | 38.75 |
| | | | | | | | | | VL | totaal (0) | 1 | 7.5 | 48.45 | 45.49 | 38.92 | 49.01 | 48.92 | 45.59 | 45.50 | 48.45 | 45.49 | 38.92 |
| | | | | | | | | | VL | Veerweg (1) | 1 | 1.5 | 44.61 | 41.66 | 35.09 | 45.18 | 45.09 | 40.18 | 40.09 | 44.61 | 41.66 | 35.09 |
| | | | | | | | | | VL | Veerweg (1) | 1 | 4.5 | 45.72 | 42.77 | 36.20 | 46.29 | 46.20 | 41.29 | 41.20 | 45.72 | 42.77 | 36.20 |
| | | | | | | | | | VL | Veerweg (1) | 1 | 7.5 | 45.93 | 42.98 | 36.41 | 46.50 | 46.41 | 41.50 | 41.41 | 45.93 | 42.98 | 36.41 |
| | | | | | | | | | VL | Paaweg (2) | 1 | 1.5 | 43.05 | 40.10 | 33.53 | 43.62 | 43.53 | 41.62 | 41.53 | 43.05 | 40.10 | 33.53 |
| | | | | | | | | | VL | Paaweg (2) | 1 | 4.5 | 44.74 | 41.79 | 35.22 | 45.31 | 45.22 | 43.31 | 43.22 | 44.74 | 41.79 | 35.22 |
| | | | | | | | | | VL | Paaweg (2) | 1 | 7.5 | 44.88 | 41.92 | 35.35 | 45.44 | 45.35 | 43.44 | 43.35 | 44.88 | 41.92 | 35.35 |
| 157 | 0.0 | 0.0 | | -- | | | | | VL | totaal (0) | 1 | 1.5 | 46.48 | 43.53 | 36.96 | 47.05 | 46.96 | 43.80 | 43.71 | 46.48 | 43.53 | 36.96 |
| | | | | | | | | | VL | totaal (0) | 1 | 4.5 | 48.02 | 45.07 | 38.50 | 48.59 | 48.50 | 45.39 | 45.30 | 48.02 | 45.07 | 38.50 |
| | | | | | | | | | VL | totaal (0) | 1 | 7.5 | 48.22 | 45.27 | 38.70 | 48.79 | 48.70 | 45.56 | 45.47 | 48.22 | 45.27 | 38.70 |
| | | | | | | | | | VL | Veerweg (1) | 1 | 1.5 | 43.47 | 40.52 | 33.95 | 44.04 | 43.95 | 39.04 | 38.95 | 43.47 | 40.52 | 33.95 |
| | | | | | | | | | VL | Veerweg (1) | 1 | 4.5 | 44.87 | 41.92 | 35.35 | 45.44 | 45.35 | 40.44 | 40.35 | 44.87 | 41.92 | 35.35 |
| | | | | | | | | | VL | Veerweg (1) | 1 | 7.5 | 45.15 | 42.20 | 35.63 | 45.72 | 45.63 | 40.72 | 40.63 | 45.15 | 42.20 | 35.63 |
| | | | | | | | | | VL | Paaweg (2) | 1 | 1.5 | 43.47 | 40.52 | 33.95 | 44.04 | 43.95 | 42.04 | 41.95 | 43.47 | 40.52 | 33.95 |
| | | | | | | | | | VL | Paaweg (2) | 1 | 4.5 | 45.15 | 42.20 | 35.63 | 45.72 | 45.63 | 43.72 | 43.63 | 45.15 | 42.20 | 35.63 |
| | | | | | | | | | VL | Paaweg (2) | 1 | 7.5 | 45.26 | 42.31 | 35.74 | 45.83 | 45.74 | 43.83 | 43.74 | 45.26 | 42.31 | 35.74 |
| 158 | 0.0 | 0.0 | | -- | | | | | VL | totaal (0) | 1 | 1.5 | 46.18 | 43.23 | 36.65 | 46.74 | 46.65 | 43.65 | 43.56 | 46.18 | 43.23 | 36.65 |
| | | | | | | | | | VL | totaal (0) | 1 | 4.5 | 47.79 | 44.84 | 38.26 | 48.35 | 48.26 | 45.29 | 45.20 | 47.79 | 44.84 | 38.26 |
| | | | | | | | | | VL | totaal (0) | 1 | 7.5 | 48.01 | 45.05 | 38.48 | 48.57 | 48.48 | 45.47 | 45.38 | 48.01 | 45.05 | 38.48 |
| | | | | | | | | | VL | Veerweg (1) | 1 | 1.5 | 42.67 | 39.72 | 33.15 | 43.24 | 43.15 | 38.24 | 38.15 | 42.67 | 39.72 | 33.15 |
| | | | | | | | | | VL | Veerweg (1) | 1 | 4.5 | 44.16 | 41.21 | 34.64 | 44.73 | 44.64 | 39.73 | 39.64 | 44.16 | 41.21 | 34.64 |
| | | | | | | | | | VL | Veerweg (1) | 1 | 7.5 | 44.54 | 41.59 | 35.02 | 45.11 | 45.02 | 40.11 | 40.02 | 44.54 | 41.59 | 35.02 |
| | | | | | | | | | VL | Paaweg (2) | 1 | 1.5 | 43.61 | 40.66 | 34.09 | 44.18 | 44.09 | 42.18 | 42.09 | 43.61 | 40.66 | 34.09 |
| | | | | | | | | | VL | Paaweg (2) | 1 | 4.5 | 45.31 | 42.36 | 35.79 | 45.88 | 45.79 | 43.88 | 43.79 | 45.31 | 42.36 | 35.79 |
| | | | | | | | | | VL | Paaweg (2) | 1 | 7.5 | 45.40 | 42.45 | 35.88 | 45.97 | 45.88 | 43.97 | 43.88 | 45.40 | 42.45 | 35.88 |
| 159 | 0.0 | 0.0 | | -- | | | | | VL | totaal (0) | 1 | 1.5 | 46.02 | 43.07 | 36.49 | 46.58 | 46.49 | 43.61 | 43.52 | 46.02 | 43.07 | 36.49 |
| | | | | | | | | | VL | totaal (0) | 1 | 4.5 | 47.65 | 44.70 | 38.12 | 48.21 | 48.12 | 45.27 | 45.18 | 47.65 | 44.70 | 38.12 |
| | | | | | | | | | VL | totaal (0) | 1 | 7.5 | 47.88 | 44.93 | 38.35 | 48.44 | 48.35 | 45.45 | 45.36 | 47.88 | 44.93 | 38.35 |
| | | | | | | | | | VL | Veerweg (1) | 1 | 1.5 | 42.06 | 39.11 | 32.54 | 42.63 | 42.54 | 37.63 | 37.54 | 42.06 | 39.11 | 32.54 |
| | | | | | | | | | VL | Veerweg (1) | 1 | 4.5 | 43.57 | 40.61 | 34.04 | 44.13 | 44.04 | 39.13 | 39.04 | 43.57 | 40.61 | 34.04 |
| | | | | | | | | | VL | Veerweg (1) | 1 | 7.5 | 44.02 | 41.07 | 34.50 | 44.59 | 44.50 | 39.59 | 39.50 | 44.02 | 41.07 | 34.50 |
| | | | | | | | | | VL | Paaweg (2) | 1 | 1.5 | 43.78 | 40.83 | 34.26 | 44.35 | 44.26 | 42.35 | 42.26 | 43.78 | 40.83 | 34.26 |
| | | | | | | | | | VL | Paaweg (2) | 1 | 4.5 | 45.50 | 42.54 | 35.97 | 46.06 | 45.97 | 44.06 | 43.97 | 45.50 | 42.54 | 35.97 |
| | | | | | | | | | VL | Paaweg (2) | 1 | 7.5 | 45.57 | 42.62 | 36.05 | 46.14 | 46.05 | 44.14 | 44.05 | 45.57 | 42.62 | 36.05 |
| 160 | 0.0 | 0.0 | | -- | | | | | VL | totaal (0) | 1 | 1.5 | 45.88 | 42.93 | 36.36 | 46.45 | 46.36 | 43.59 | 43.50 | 45.88 | 42.93 | 36.36 |
| | | | | | | | | | VL | totaal (0) | 1 | 4.5 | 47.50 | 44.55 | 37.98 | 48.07 | 47.98 | 45.25 | 45.16 | 47.50 | 44.55 | 37.98 |
| | | | | | | | | | VL | totaal (0) | 1 | 7.5 | 47.75 | 44.80 | 38.23 | 48.32 | 48.23 | 45.43 | 45.34 | 47.75 | 44.80 | 38.23 |
| | | | | | | | | | VL | Veerweg (1) | 1 | 1.5 | 41.43 | 38.48 | 31.91 | 42.00 | 41.91 | 37.00 | 36.91 | 41.43 | 38.48 | 31.91 |
| | | | | | | | | | VL | Veerweg (1) | 1 | 4.5 | 42.90 | 39.95 | 33.38 | 43.47 | 43.38 | 38.47 | 38.38 | 42.90 | 39.95 | 33.38 |
| | | | | | | | | | VL | Veerweg (1) | 1 | 7.5 | 43.44 | 40.48 | 33.91 | 44.00 | 43.91 | 39.00 | 38.91 | 43.44 | 40.48 | 33.91 |
| | | | | | | | | | VL | Paaweg (2) | 1 | 1.5 | 43.95 | 41.00 | 34.43 | 44.52 | 44.43 | 42.52 | 42.43 | 43.95 | 41.00 | 34.43 |
| | | | | | | | | | VL | Paaweg (2) | 1 | 4.5 | 45.65 | 42.70 | 36.13 | 46.22 | 46.13 | 44.22 | 44.13 | 45.65 | 42.70 | 36.13 |
| | | | | | | | | | VL | Paaweg (2) | 1 | 7.5 | 45.74 | 42.79 | 36.22 | 46.31 | 46.22 | 44.31 | 44.22 | 45.74 | 42.79 | 36.22 |
| 161 | 0.0 | 0.0 | | -- | | | | | VL | totaal (0) | 1 | 1.5 | 45.34 | 42.38 | 35.81 | 45.90 | 45.81 | 43.16 | 43.07 | 45.34 | 42.38 | 35.81 |
| | | | | | | | | | VL | totaal (0) | 1 | 4.5 | 46.94 | 43.99 | 37.42 | 47.51 | 47.42 | 44.83 | 44.74 | 46.94 | 43.99 | 37.42 |
| | | | | | | | | | VL | totaal (0) | 1 | 7.5 | 47.23 | 44.28 | 37.71 | 47.80 | 47.71 | 45.04 | 44.95 | 47.23 | 44.28 | 37.71 |

| nr | z1 | m1 | adres | huisnr | type | afw.toets | refl | kenmerk | rhart | groep | sh | wnh | dag | avond | nacht | Lden | Letm | IL: inc. maatregel VL: inc. aftrek RL: inc. prognose Lden | Letm | VL: excl. optrektoeslag dag | avond | nacht |
|---|---|---|---|---|---|---|---|---|---|---|---|---|---|---|---|---|---|---|---|---|---|---|
| | | | | | | | | | VL | Veerweg (1) | 1 | 1.5 | 40.34 | 37.39 | 30.82 | 40.91 | 40.82 | 35.91 | 35.82 | 40.34 | 37.39 | 30.82 |
| | | | | | | | | | VL | Veerweg (1) | 1 | 4.5 | 41.59 | 38.64 | 32.07 | 42.16 | 42.07 | 37.16 | 37.07 | 41.59 | 38.64 | 32.07 |
| | | | | | | | | | VL | Veerweg (1) | 1 | 7.5 | 42.32 | 39.37 | 32.80 | 42.89 | 42.80 | 37.89 | 37.80 | 42.32 | 39.37 | 32.80 |
| | | | | | | | | | VL | Paaweg (2) | 1 | 1.5 | 43.68 | 40.73 | 34.16 | 44.25 | 44.16 | 42.25 | 42.16 | 43.68 | 40.73 | 34.16 |
| | | | | | | | | | VL | Paaweg (2) | 1 | 4.5 | 45.45 | 42.49 | 35.92 | 46.01 | 45.92 | 44.01 | 43.92 | 45.45 | 42.49 | 35.92 |
| | | | | | | | | | VL | Paaweg (2) | 1 | 7.5 | 45.54 | 42.59 | 36.01 | 46.10 | 46.01 | 44.10 | 44.01 | 45.54 | 42.59 | 36.01 |
| 162 | 0.0 | 0.0 | | -- | | | | | VL | totaal (0) | 1 | 1.5 | 44.74 | 41.79 | 35.22 | 45.31 | 45.22 | 42.63 | 42.54 | 44.74 | 41.79 | 35.22 |
| | | | | | | | | | VL | totaal (0) | 1 | 4.5 | 46.30 | 43.35 | 36.78 | 46.87 | 46.78 | 44.29 | 44.20 | 46.30 | 43.35 | 36.78 |
| | | | | | | | | | VL | totaal (0) | 1 | 7.5 | 46.63 | 43.68 | 37.11 | 47.20 | 47.11 | 44.53 | 44.44 | 46.63 | 43.68 | 37.11 |
| | | | | | | | | | VL | Veerweg (1) | 1 | 1.5 | 39.34 | 36.39 | 29.82 | 39.91 | 39.82 | 34.91 | 34.82 | 39.34 | 36.39 | 29.82 |
| | | | | | | | | | VL | Veerweg (1) | 1 | 4.5 | 40.25 | 37.30 | 30.73 | 40.82 | 40.73 | 35.82 | 35.73 | 40.25 | 37.30 | 30.73 |
| | | | | | | | | | VL | Veerweg (1) | 1 | 7.5 | 41.21 | 38.25 | 31.68 | 41.77 | 41.68 | 36.77 | 36.68 | 41.21 | 38.25 | 31.68 |
| | | | | | | | | | VL | Paaweg (2) | 1 | 1.5 | 43.26 | 40.31 | 33.74 | 43.83 | 43.74 | 41.83 | 41.74 | 43.26 | 40.31 | 33.74 |
| | | | | | | | | | VL | Paaweg (2) | 1 | 4.5 | 45.06 | 42.11 | 35.54 | 45.63 | 45.54 | 43.63 | 43.54 | 45.06 | 42.11 | 35.54 |
| | | | | | | | | | VL | Paaweg (2) | 1 | 7.5 | 45.17 | 42.21 | 35.64 | 45.73 | 45.64 | 43.73 | 43.64 | 45.17 | 42.21 | 35.64 |
| 163 | 0.0 | 0.0 | | -- | | | | | VL | totaal (0) | 1 | 1.5 | 54.90 | 51.95 | 45.38 | 55.47 | 55.38 | 50.79 | 50.70 | 54.90 | 51.95 | 45.38 |
| | | | | | | | | | VL | totaal (0) | 1 | 4.5 | 54.55 | 51.60 | 45.02 | 55.11 | 55.02 | 50.58 | 50.49 | 54.55 | 51.60 | 45.02 |
| | | | | | | | | | VL | totaal (0) | 1 | 7.5 | 53.86 | 50.91 | 44.34 | 54.43 | 54.34 | 49.99 | 49.90 | 53.86 | 50.91 | 44.34 |
| | | | | | | | | | VL | Veerweg (1) | 1 | 1.5 | 54.55 | 51.60 | 45.03 | 55.12 | 55.03 | 50.12 | 50.03 | 54.55 | 51.60 | 45.03 |
| | | | | | | | | | VL | Veerweg (1) | 1 | 4.5 | 54.02 | 51.07 | 44.49 | 54.58 | 54.49 | 49.58 | 49.49 | 54.02 | 51.07 | 44.49 |
| | | | | | | | | | VL | Veerweg (1) | 1 | 7.5 | 53.22 | 50.27 | 43.69 | 53.78 | 53.69 | 48.78 | 48.69 | 53.22 | 50.27 | 43.69 |
| | | | | | | | | | VL | Paaweg (2) | 1 | 1.5 | 43.80 | 40.85 | 34.28 | 44.37 | 44.28 | 42.37 | 42.28 | 43.80 | 40.85 | 34.28 |
| | | | | | | | | | VL | Paaweg (2) | 1 | 4.5 | 45.15 | 42.20 | 35.63 | 45.72 | 45.63 | 43.72 | 43.63 | 45.15 | 42.20 | 35.63 |
| | | | | | | | | | VL | Paaweg (2) | 1 | 7.5 | 45.27 | 42.32 | 35.75 | 45.84 | 45.75 | 43.84 | 43.75 | 45.27 | 42.32 | 35.75 |
| 164 | 0.0 | 0.0 | | -- | | | | | VL | totaal (0) | 1 | 1.5 | 51.22 | 48.27 | 41.70 | 51.79 | 51.70 | 47.58 | 47.49 | 51.22 | 48.27 | 41.70 |
| | | | | | | | | | VL | totaal (0) | 1 | 4.5 | 51.68 | 48.73 | 42.16 | 52.25 | 52.16 | 48.20 | 48.11 | 51.68 | 48.73 | 42.16 |
| | | | | | | | | | VL | totaal (0) | 1 | 7.5 | 51.54 | 48.59 | 42.02 | 52.11 | 52.02 | 48.10 | 48.01 | 51.54 | 48.59 | 42.02 |
| | | | | | | | | | VL | Veerweg (1) | 1 | 1.5 | 50.25 | 47.30 | 40.73 | 50.82 | 50.73 | 45.82 | 45.73 | 50.25 | 47.30 | 40.73 |
| | | | | | | | | | VL | Veerweg (1) | 1 | 4.5 | 50.46 | 47.51 | 40.94 | 51.03 | 50.94 | 46.03 | 45.94 | 50.46 | 47.51 | 40.94 |
| | | | | | | | | | VL | Veerweg (1) | 1 | 7.5 | 50.24 | 47.29 | 40.72 | 50.81 | 50.72 | 45.81 | 45.72 | 50.24 | 47.29 | 40.72 |
| | | | | | | | | | VL | Paaweg (2) | 1 | 1.5 | 44.26 | 41.30 | 34.73 | 44.82 | 44.73 | 42.82 | 42.73 | 44.26 | 41.30 | 34.73 |
| | | | | | | | | | VL | Paaweg (2) | 1 | 4.5 | 45.57 | 42.62 | 36.05 | 46.14 | 46.05 | 44.14 | 44.05 | 45.57 | 42.62 | 36.05 |
| | | | | | | | | | VL | Paaweg (2) | 1 | 7.5 | 45.67 | 42.72 | 36.15 | 46.24 | 46.15 | 44.24 | 44.15 | 45.67 | 42.72 | 36.15 |
| 165 | 0.0 | 0.0 | | -- | | | | | VL | totaal (0) | 1 | 1.5 | 49.61 | 46.66 | 40.09 | 50.18 | 50.09 | 46.38 | 46.29 | 49.61 | 46.66 | 40.09 |
| | | | | | | | | | VL | totaal (0) | 1 | 4.5 | 50.42 | 47.47 | 40.90 | 50.99 | 50.90 | 47.32 | 47.23 | 50.42 | 47.47 | 40.90 |
| | | | | | | | | | VL | totaal (0) | 1 | 7.5 | 50.46 | 47.51 | 40.94 | 51.03 | 50.94 | 47.36 | 47.27 | 50.46 | 47.51 | 40.94 |
| | | | | | | | | | VL | Veerweg (1) | 1 | 1.5 | 47.92 | 44.97 | 38.39 | 48.48 | 48.39 | 43.48 | 43.39 | 47.92 | 44.97 | 38.39 |
| | | | | | | | | | VL | Veerweg (1) | 1 | 4.5 | 48.49 | 45.54 | 38.97 | 49.06 | 48.97 | 44.06 | 43.97 | 48.49 | 45.54 | 38.97 |
| | | | | | | | | | VL | Veerweg (1) | 1 | 7.5 | 48.51 | 45.56 | 38.98 | 49.07 | 48.98 | 44.07 | 43.98 | 48.51 | 45.56 | 38.98 |
| | | | | | | | | | VL | Paaweg (2) | 1 | 1.5 | 44.69 | 41.74 | 35.17 | 45.26 | 45.17 | 43.26 | 43.17 | 44.69 | 41.74 | 35.17 |
| | | | | | | | | | VL | Paaweg (2) | 1 | 4.5 | 45.97 | 43.02 | 36.45 | 46.54 | 46.45 | 44.54 | 44.45 | 45.97 | 43.02 | 36.45 |
| | | | | | | | | | VL | Paaweg (2) | 1 | 7.5 | 46.05 | 43.10 | 36.53 | 46.62 | 46.53 | 44.62 | 44.53 | 46.05 | 43.10 | 36.53 |
| 166 | 0.0 | 0.0 | | -- | | | | | VL | totaal (0) | 1 | 1.5 | 48.97 | 46.02 | 39.45 | 49.54 | 49.45 | 46.08 | 45.99 | 48.97 | 46.02 | 39.45 |
| | | | | | | | | | VL | totaal (0) | 1 | 4.5 | 50.00 | 47.05 | 40.48 | 50.57 | 50.48 | 47.17 | 47.08 | 50.00 | 47.05 | 40.48 |
| | | | | | | | | | VL | totaal (0) | 1 | 7.5 | 50.10 | 47.15 | 40.58 | 50.67 | 50.58 | 47.27 | 47.18 | 50.10 | 47.15 | 40.58 |
| | | | | | | | | | VL | Veerweg (1) | 1 | 1.5 | 46.53 | 43.58 | 37.01 | 47.10 | 47.01 | 42.10 | 42.01 | 46.53 | 43.58 | 37.01 |
| | | | | | | | | | VL | Veerweg (1) | 1 | 4.5 | 47.40 | 44.45 | 37.87 | 47.96 | 47.87 | 42.96 | 42.87 | 47.40 | 44.45 | 37.87 |
| | | | | | | | | | VL | Veerweg (1) | 1 | 7.5 | 47.51 | 44.55 | 37.98 | 48.07 | 47.98 | 43.07 | 42.98 | 47.51 | 44.55 | 37.98 |
| | | | | | | | | | VL | Paaweg (2) | 1 | 1.5 | 45.29 | 42.34 | 35.77 | 45.86 | 45.77 | 43.86 | 43.77 | 45.29 | 42.34 | 35.77 |
| | | | | | | | | | VL | Paaweg (2) | 1 | 4.5 | 46.54 | 43.58 | 37.01 | 47.10 | 47.01 | 45.10 | 45.01 | 46.54 | 43.58 | 37.01 |
| | | | | | | | | | VL | Paaweg (2) | 1 | 7.5 | 46.63 | 43.67 | 37.10 | 47.19 | 47.10 | 45.19 | 45.10 | 46.63 | 43.67 | 37.10 |
| 167 | 0.0 | 0.0 | | -- | | | | | VL | totaal (0) | 1 | 1.5 | 48.51 | 45.56 | 38.99 | 49.08 | 48.99 | 45.90 | 45.81 | 48.51 | 45.56 | 38.99 |

| nr | z1 | m1 | adres | huisnr | type | afw.toets | refl | kenmerk | rhart | groep | sh | wnh | dag | avond | nacht | Lden | Letm | IL: inc. maatregel VL: inc. aftrek RL: inc. prognose Lden | Letm | VL: excl. optrektoeslag dag | avond | nacht |
|---|---|---|---|---|---|---|---|---|---|---|---|---|---|---|---|---|---|---|---|---|---|---|
| | | | | | | | | | VL | totaal (0) | 1 | 4.5 | 49.71 | 46.76 | 40.19 | 50.28 | 50.19 | 47.11 | 47.02 | 49.71 | 46.76 | 40.19 |
| | | | | | | | | | VL | totaal (0) | 1 | 7.5 | 49.83 | 46.88 | 40.31 | 50.40 | 50.31 | 47.20 | 47.11 | 49.83 | 46.88 | 40.31 |
| | | | | | | | | | VL | Veerweg (1) | 1 | 1.5 | 45.30 | 42.35 | 35.78 | 45.87 | 45.78 | 40.87 | 40.78 | 45.30 | 42.35 | 35.78 |
| | | | | | | | | | VL | Veerweg (1) | 1 | 4.5 | 46.47 | 43.52 | 36.95 | 47.04 | 46.95 | 42.04 | 41.95 | 46.47 | 43.52 | 36.95 |
| | | | | | | | | | VL | Veerweg (1) | 1 | 7.5 | 46.65 | 43.70 | 37.13 | 47.22 | 47.13 | 42.22 | 42.13 | 46.65 | 43.70 | 37.13 |
| | | | | | | | | | VL | Paaweg (2) | 1 | 1.5 | 45.69 | 42.74 | 36.17 | 46.26 | 46.17 | 44.26 | 44.17 | 45.69 | 42.74 | 36.17 |
| | | | | | | | | | VL | Paaweg (2) | 1 | 4.5 | 46.92 | 43.96 | 37.39 | 47.48 | 47.39 | 45.48 | 45.39 | 46.92 | 43.96 | 37.39 |
| | | | | | | | | | VL | Paaweg (2) | 1 | 7.5 | 46.98 | 44.03 | 37.45 | 47.54 | 47.45 | 45.54 | 45.45 | 46.98 | 44.03 | 37.45 |
| 168 | 0.0 | 0.0 | | | -- | | | | VL | totaal (0) | 1 | 1.5 | 48.19 | 45.23 | 38.66 | 48.75 | 48.66 | 45.81 | 45.72 | 48.19 | 45.23 | 38.66 |
| | | | | | | | | | VL | totaal (0) | 1 | 4.5 | 49.48 | 46.53 | 39.96 | 50.05 | 49.96 | 47.08 | 46.99 | 49.48 | 46.53 | 39.96 |
| | | | | | | | | | VL | totaal (0) | 1 | 7.5 | 49.62 | 46.66 | 40.09 | 50.18 | 50.09 | 47.17 | 47.08 | 49.62 | 46.66 | 40.09 |
| | | | | | | | | | VL | Veerweg (1) | 1 | 1.5 | 44.11 | 41.15 | 34.58 | 44.67 | 44.58 | 39.67 | 39.58 | 44.11 | 41.15 | 34.58 |
| | | | | | | | | | VL | Veerweg (1) | 1 | 4.5 | 45.54 | 42.59 | 36.02 | 46.11 | 46.02 | 41.11 | 41.02 | 45.54 | 42.59 | 36.02 |
| | | | | | | | | | VL | Veerweg (1) | 1 | 7.5 | 45.80 | 42.85 | 36.28 | 46.37 | 46.28 | 41.37 | 41.28 | 45.80 | 42.85 | 36.28 |
| | | | | | | | | | VL | Paaweg (2) | 1 | 1.5 | 46.03 | 43.08 | 36.51 | 46.60 | 46.51 | 44.60 | 44.51 | 46.03 | 43.08 | 36.51 |
| | | | | | | | | | VL | Paaweg (2) | 1 | 4.5 | 47.24 | 44.29 | 37.72 | 47.81 | 47.72 | 45.81 | 45.72 | 47.24 | 44.29 | 37.72 |
| | | | | | | | | | VL | Paaweg (2) | 1 | 7.5 | 47.28 | 44.33 | 37.76 | 47.85 | 47.76 | 45.85 | 45.76 | 47.28 | 44.33 | 37.76 |
| 169 | 0.0 | 0.0 | | | -- | | | | VL | totaal (0) | 1 | 1.5 | 47.99 | 45.04 | 38.47 | 48.56 | 48.47 | 45.79 | 45.70 | 47.99 | 45.04 | 38.47 |
| | | | | | | | | | VL | totaal (0) | 1 | 4.5 | 49.30 | 46.35 | 39.78 | 49.87 | 49.78 | 47.05 | 46.96 | 49.30 | 46.35 | 39.78 |
| | | | | | | | | | VL | totaal (0) | 1 | 7.5 | 49.45 | 46.50 | 39.93 | 50.02 | 49.93 | 47.15 | 47.06 | 49.45 | 46.50 | 39.93 |
| | | | | | | | | | VL | Veerweg (1) | 1 | 1.5 | 43.12 | 40.17 | 33.60 | 43.69 | 43.60 | 38.69 | 38.60 | 43.12 | 40.17 | 33.60 |
| | | | | | | | | | VL | Veerweg (1) | 1 | 4.5 | 44.69 | 41.74 | 35.17 | 45.26 | 45.17 | 40.26 | 40.17 | 44.69 | 41.74 | 35.17 |
| | | | | | | | | | VL | Veerweg (1) | 1 | 7.5 | 45.04 | 42.09 | 35.52 | 45.61 | 45.52 | 40.61 | 40.52 | 45.04 | 42.09 | 35.52 |
| | | | | | | | | | VL | Paaweg (2) | 1 | 1.5 | 46.28 | 43.33 | 36.76 | 46.85 | 46.76 | 44.85 | 44.76 | 46.28 | 43.33 | 36.76 |
| | | | | | | | | | VL | Paaweg (2) | 1 | 4.5 | 47.46 | 44.51 | 37.94 | 48.03 | 47.94 | 46.03 | 45.94 | 47.46 | 44.51 | 37.94 |
| | | | | | | | | | VL | Paaweg (2) | 1 | 7.5 | 47.49 | 44.54 | 37.97 | 48.06 | 47.97 | 46.06 | 45.97 | 47.49 | 44.54 | 37.97 |
| 170 | 0.0 | 0.0 | | | -- | | | | VL | totaal (0) | 1 | 1.5 | 47.79 | 44.84 | 38.27 | 48.36 | 48.27 | 45.79 | 45.70 | 47.79 | 44.84 | 38.27 |
| | | | | | | | | | VL | totaal (0) | 1 | 4.5 | 49.07 | 46.12 | 39.55 | 49.64 | 49.55 | 47.02 | 46.93 | 49.07 | 46.12 | 39.55 |
| | | | | | | | | | VL | totaal (0) | 1 | 7.5 | 49.22 | 46.27 | 39.70 | 49.79 | 49.70 | 47.12 | 47.03 | 49.22 | 46.27 | 39.70 |
| | | | | | | | | | VL | Veerweg (1) | 1 | 1.5 | 41.72 | 38.77 | 32.19 | 42.28 | 42.19 | 37.28 | 37.19 | 41.72 | 38.77 | 32.19 |
| | | | | | | | | | VL | Veerweg (1) | 1 | 4.5 | 43.27 | 40.32 | 33.75 | 43.84 | 43.75 | 38.84 | 38.75 | 43.27 | 40.32 | 33.75 |
| | | | | | | | | | VL | Veerweg (1) | 1 | 7.5 | 43.79 | 40.84 | 34.27 | 44.36 | 44.27 | 39.36 | 39.27 | 43.79 | 40.84 | 34.27 |
| | | | | | | | | | VL | Paaweg (2) | 1 | 1.5 | 46.56 | 43.60 | 37.03 | 47.12 | 47.03 | 45.12 | 45.03 | 46.56 | 43.60 | 37.03 |
| | | | | | | | | | VL | Paaweg (2) | 1 | 4.5 | 47.74 | 44.79 | 38.22 | 48.31 | 48.22 | 46.31 | 46.22 | 47.74 | 44.79 | 38.22 |
| | | | | | | | | | VL | Paaweg (2) | 1 | 7.5 | 47.75 | 44.80 | 38.23 | 48.32 | 48.23 | 46.32 | 46.23 | 47.75 | 44.80 | 38.23 |
| 171 | 0.0 | 0.0 | | | -- | | | | VL | totaal (0) | 1 | 1.5 | 47.38 | 44.43 | 37.86 | 47.95 | 47.86 | 45.49 | 45.40 | 47.38 | 44.43 | 37.86 |
| | | | | | | | | | VL | totaal (0) | 1 | 4.5 | 48.63 | 45.68 | 39.11 | 49.20 | 49.11 | 46.73 | 46.64 | 48.63 | 45.68 | 39.11 |
| | | | | | | | | | VL | totaal (0) | 1 | 7.5 | 48.80 | 45.85 | 39.28 | 49.37 | 49.28 | 46.83 | 46.74 | 48.80 | 45.85 | 39.28 |
| | | | | | | | | | VL | Veerweg (1) | 1 | 1.5 | 40.45 | 37.50 | 30.93 | 41.02 | 40.93 | 36.02 | 35.93 | 40.45 | 37.50 | 30.93 |
| | | | | | | | | | VL | Veerweg (1) | 1 | 4.5 | 41.75 | 38.80 | 32.23 | 42.32 | 42.23 | 37.32 | 37.23 | 41.75 | 38.80 | 32.23 |
| | | | | | | | | | VL | Veerweg (1) | 1 | 7.5 | 42.51 | 39.55 | 32.98 | 43.07 | 42.98 | 38.07 | 37.98 | 42.51 | 39.55 | 32.98 |
| | | | | | | | | | VL | Paaweg (2) | 1 | 1.5 | 46.40 | 43.45 | 36.87 | 46.96 | 46.87 | 44.96 | 44.87 | 46.40 | 43.45 | 36.87 |
| | | | | | | | | | VL | Paaweg (2) | 1 | 4.5 | 47.64 | 44.68 | 38.11 | 48.20 | 48.11 | 46.20 | 46.11 | 47.64 | 44.68 | 38.11 |
| | | | | | | | | | VL | Paaweg (2) | 1 | 7.5 | 47.64 | 44.69 | 38.11 | 48.20 | 48.11 | 46.20 | 46.11 | 47.64 | 44.69 | 38.11 |
| 172 | 0.0 | 0.0 | | | -- | | | | VL | totaal (0) | 1 | 1.5 | 46.80 | 43.84 | 37.27 | 47.36 | 47.27 | 44.95 | 44.86 | 46.80 | 43.84 | 37.27 |
| | | | | | | | | | VL | totaal (0) | 1 | 4.5 | 48.05 | 45.10 | 38.53 | 48.62 | 48.53 | 46.23 | 46.14 | 48.05 | 45.10 | 38.53 |
| | | | | | | | | | VL | totaal (0) | 1 | 7.5 | 48.25 | 45.30 | 38.72 | 48.81 | 48.72 | 46.35 | 46.26 | 48.25 | 45.30 | 38.72 |
| | | | | | | | | | VL | Veerweg (1) | 1 | 1.5 | 39.42 | 36.46 | 29.89 | 39.98 | 39.89 | 34.98 | 34.89 | 39.42 | 36.46 | 29.89 |
| | | | | | | | | | VL | Veerweg (1) | 1 | 4.5 | 40.39 | 37.44 | 30.87 | 40.96 | 40.87 | 35.96 | 35.87 | 40.39 | 37.44 | 30.87 |
| | | | | | | | | | VL | Veerweg (1) | 1 | 7.5 | 41.37 | 38.41 | 31.84 | 41.93 | 41.84 | 36.93 | 36.84 | 41.37 | 38.41 | 31.84 |
| | | | | | | | | | VL | Paaweg (2) | 1 | 1.5 | 45.92 | 42.97 | 36.40 | 46.49 | 46.40 | 44.49 | 44.40 | 45.92 | 42.97 | 36.40 |
| | | | | | | | | | VL | Paaweg (2) | 1 | 4.5 | 47.23 | 44.28 | 37.71 | 47.80 | 47.71 | 45.80 | 45.71 | 47.23 | 44.28 | 37.71 |

| nr | z1 | m1 | adres | huisnr | type | afw.toets | refl | kenmerk | rhart | groep | sh | wnh | dag | avond | nacht | Lden | Letm | IL: inc. maatregel VL: inc. aftrek RL: inc. prognose Lden | Letm | VL: excl. optrektoeslag dag | avond | nacht |
|---|---|---|---|---|---|---|---|---|---|---|---|---|---|---|---|---|---|---|---|---|---|---|
| | | | | | | | | | VL | Paaweg (2) | 1 | 7.5 | 47.25 | 44.30 | 37.73 | 47.82 | 47.73 | 45.82 | 45.73 | 47.25 | 44.30 | 37.73 |
| 173 | 0.0 | 0.0 | | -- | | | | | VL | totaal (0) | 1 | 1.5 | 56.29 | 53.34 | 46.76 | 56.85 | 56.76 | 52.32 | 52.23 | 56.29 | 53.34 | 46.76 |
| | | | | | | | | | VL | totaal (0) | 1 | 4.5 | 55.72 | 52.77 | 46.20 | 56.29 | 56.20 | 51.89 | 51.80 | 55.72 | 52.77 | 46.20 |
| | | | | | | | | | VL | totaal (0) | 1 | 7.5 | 54.98 | 52.03 | 45.46 | 55.55 | 55.46 | 51.25 | 51.16 | 54.98 | 52.03 | 45.46 |
| | | | | | | | | | VL | Veerweg (1) | 1 | 1.5 | 55.77 | 52.82 | 46.24 | 56.33 | 56.24 | 51.33 | 51.24 | 55.77 | 52.82 | 46.24 |
| | | | | | | | | | VL | Veerweg (1) | 1 | 4.5 | 55.03 | 52.08 | 45.51 | 55.60 | 55.51 | 50.60 | 50.51 | 55.03 | 52.08 | 45.51 |
| | | | | | | | | | VL | Veerweg (1) | 1 | 7.5 | 54.14 | 51.19 | 44.62 | 54.71 | 54.62 | 49.71 | 49.62 | 54.14 | 51.19 | 44.62 |
| | | | | | | | | | VL | Paaweg (2) | 1 | 1.5 | 46.82 | 43.86 | 37.29 | 47.38 | 47.29 | 45.38 | 45.29 | 46.82 | 43.86 | 37.29 |
| | | | | | | | | | VL | Paaweg (2) | 1 | 4.5 | 47.41 | 44.46 | 37.89 | 47.98 | 47.89 | 45.98 | 45.89 | 47.41 | 44.46 | 37.89 |
| | | | | | | | | | VL | Paaweg (2) | 1 | 7.5 | 47.42 | 44.47 | 37.90 | 47.99 | 47.90 | 45.99 | 45.90 | 47.42 | 44.47 | 37.90 |
| 174 | 0.0 | 0.0 | | -- | | | | | VL | totaal (0) | 1 | 1.5 | 52.91 | 49.96 | 43.39 | 53.48 | 53.39 | 49.64 | 49.55 | 52.91 | 49.96 | 43.39 |
| | | | | | | | | | VL | totaal (0) | 1 | 4.5 | 53.21 | 50.26 | 43.69 | 53.78 | 53.69 | 49.99 | 49.90 | 53.21 | 50.26 | 43.69 |
| | | | | | | | | | VL | totaal (0) | 1 | 7.5 | 53.05 | 50.10 | 43.53 | 53.62 | 53.53 | 49.87 | 49.78 | 53.05 | 50.10 | 43.53 |
| | | | | | | | | | VL | Veerweg (1) | 1 | 1.5 | 51.32 | 48.36 | 41.79 | 51.88 | 51.79 | 46.88 | 46.79 | 51.32 | 48.36 | 41.79 |
| | | | | | | | | | VL | Veerweg (1) | 1 | 4.5 | 51.51 | 48.56 | 41.99 | 52.08 | 51.99 | 47.08 | 46.99 | 51.51 | 48.56 | 41.99 |
| | | | | | | | | | VL | Veerweg (1) | 1 | 7.5 | 51.26 | 48.31 | 41.74 | 51.83 | 51.74 | 46.83 | 46.74 | 51.26 | 48.31 | 41.74 |
| | | | | | | | | | VL | Paaweg (2) | 1 | 1.5 | 47.79 | 44.84 | 38.27 | 48.36 | 48.27 | 46.36 | 46.27 | 47.79 | 44.84 | 38.27 |
| | | | | | | | | | VL | Paaweg (2) | 1 | 4.5 | 48.32 | 45.37 | 38.80 | 48.89 | 48.80 | 46.89 | 46.80 | 48.32 | 45.37 | 38.80 |
| | | | | | | | | | VL | Paaweg (2) | 1 | 7.5 | 48.33 | 45.38 | 38.81 | 48.90 | 48.81 | 46.90 | 46.81 | 48.33 | 45.38 | 38.81 |
| 175 | 0.0 | 0.0 | | -- | | | | | VL | totaal (0) | 1 | 1.5 | 51.76 | 48.80 | 42.23 | 52.32 | 52.23 | 48.87 | 48.78 | 51.76 | 48.80 | 42.23 |
| | | | | | | | | | VL | totaal (0) | 1 | 4.5 | 52.24 | 49.29 | 42.72 | 52.81 | 52.72 | 49.36 | 49.27 | 52.24 | 49.29 | 42.72 |
| | | | | | | | | | VL | totaal (0) | 1 | 7.5 | 52.22 | 49.26 | 42.69 | 52.78 | 52.69 | 49.34 | 49.25 | 52.22 | 49.26 | 42.69 |
| | | | | | | | | | VL | Veerweg (1) | 1 | 1.5 | 49.31 | 46.35 | 39.78 | 49.87 | 49.78 | 44.87 | 44.78 | 49.31 | 46.35 | 39.78 |
| | | | | | | | | | VL | Veerweg (1) | 1 | 4.5 | 49.79 | 46.84 | 40.27 | 50.36 | 50.27 | 45.36 | 45.27 | 49.79 | 46.84 | 40.27 |
| | | | | | | | | | VL | Veerweg (1) | 1 | 7.5 | 49.74 | 46.79 | 40.22 | 50.31 | 50.22 | 45.31 | 45.22 | 49.74 | 46.79 | 40.22 |
| | | | | | | | | | VL | Paaweg (2) | 1 | 1.5 | 48.10 | 45.15 | 38.58 | 48.67 | 48.58 | 46.67 | 46.58 | 48.10 | 45.15 | 38.58 |
| | | | | | | | | | VL | Paaweg (2) | 1 | 4.5 | 48.59 | 45.64 | 39.07 | 49.16 | 49.07 | 47.16 | 47.07 | 48.59 | 45.64 | 39.07 |
| | | | | | | | | | VL | Paaweg (2) | 1 | 7.5 | 48.59 | 45.64 | 39.07 | 49.16 | 49.07 | 47.16 | 47.07 | 48.59 | 45.64 | 39.07 |
| 176 | 0.0 | 0.0 | | -- | | | | | VL | totaal (0) | 1 | 1.5 | 50.53 | 47.58 | 41.01 | 51.10 | 51.01 | 47.92 | 47.83 | 50.53 | 47.58 | 41.01 |
| | | | | | | | | | VL | totaal (0) | 1 | 4.5 | 51.23 | 48.28 | 41.71 | 51.80 | 51.71 | 48.59 | 48.50 | 51.23 | 48.28 | 41.71 |
| | | | | | | | | | VL | totaal (0) | 1 | 7.5 | 51.27 | 48.32 | 41.75 | 51.84 | 51.75 | 48.61 | 48.52 | 51.27 | 48.32 | 41.75 |
| | | | | | | | | | VL | Veerweg (1) | 1 | 1.5 | 47.34 | 44.39 | 37.82 | 47.91 | 47.82 | 42.91 | 42.82 | 47.34 | 44.39 | 37.82 |
| | | | | | | | | | VL | Veerweg (1) | 1 | 4.5 | 48.12 | 45.17 | 38.60 | 48.69 | 48.60 | 43.69 | 43.60 | 48.12 | 45.17 | 38.60 |
| | | | | | | | | | VL | Veerweg (1) | 1 | 7.5 | 48.19 | 45.24 | 38.67 | 48.76 | 48.67 | 43.76 | 43.67 | 48.19 | 45.24 | 38.67 |
| | | | | | | | | | VL | Paaweg (2) | 1 | 1.5 | 47.70 | 44.75 | 38.18 | 48.27 | 48.18 | 46.27 | 46.18 | 47.70 | 44.75 | 38.18 |
| | | | | | | | | | VL | Paaweg (2) | 1 | 4.5 | 48.32 | 45.37 | 38.80 | 48.89 | 48.80 | 46.89 | 46.80 | 48.32 | 45.37 | 38.80 |
| | | | | | | | | | VL | Paaweg (2) | 1 | 7.5 | 48.33 | 45.37 | 38.80 | 48.89 | 48.80 | 46.89 | 46.80 | 48.33 | 45.37 | 38.80 |
| 177 | 0.0 | 0.0 | | -- | | | | | VL | totaal (0) | 1 | 1.5 | 50.10 | 47.15 | 40.58 | 50.67 | 50.58 | 47.77 | 47.68 | 50.10 | 47.15 | 40.58 |
| | | | | | | | | | VL | totaal (0) | 1 | 4.5 | 50.93 | 47.98 | 41.41 | 51.50 | 51.41 | 48.52 | 48.43 | 50.93 | 47.98 | 41.41 |
| | | | | | | | | | VL | totaal (0) | 1 | 7.5 | 50.99 | 48.04 | 41.47 | 51.56 | 51.47 | 48.57 | 48.48 | 50.99 | 48.04 | 41.47 |
| | | | | | | | | | VL | Veerweg (1) | 1 | 1.5 | 45.83 | 42.87 | 36.30 | 46.39 | 46.30 | 41.39 | 41.30 | 45.83 | 42.87 | 36.30 |
| | | | | | | | | | VL | Veerweg (1) | 1 | 4.5 | 46.98 | 44.03 | 37.45 | 47.54 | 47.45 | 42.54 | 42.45 | 46.98 | 44.03 | 37.45 |
| | | | | | | | | | VL | Veerweg (1) | 1 | 7.5 | 47.12 | 44.16 | 37.59 | 47.68 | 47.59 | 42.68 | 42.59 | 47.12 | 44.16 | 37.59 |
| | | | | | | | | | VL | Paaweg (2) | 1 | 1.5 | 48.07 | 45.11 | 38.54 | 48.63 | 48.54 | 46.63 | 46.54 | 48.07 | 45.11 | 38.54 |
| | | | | | | | | | VL | Paaweg (2) | 1 | 4.5 | 48.69 | 45.74 | 39.17 | 49.26 | 49.17 | 47.26 | 47.17 | 48.69 | 45.74 | 39.17 |
| | | | | | | | | | VL | Paaweg (2) | 1 | 7.5 | 48.70 | 45.75 | 39.18 | 49.27 | 49.18 | 47.27 | 47.18 | 48.70 | 45.75 | 39.18 |
| 178 | 0.0 | 0.0 | | -- | | | | | VL | totaal (0) | 1 | 1.5 | 49.53 | 46.57 | 40.00 | 50.09 | 50.00 | 47.54 | 47.45 | 49.53 | 46.57 | 40.00 |
| | | | | | | | | | VL | totaal (0) | 1 | 4.5 | 50.45 | 47.49 | 40.92 | 51.01 | 50.92 | 48.36 | 48.27 | 50.45 | 47.49 | 40.92 |
| | | | | | | | | | VL | totaal (0) | 1 | 7.5 | 50.52 | 47.57 | 41.00 | 51.09 | 51.00 | 48.39 | 48.30 | 50.52 | 47.57 | 41.00 |
| | | | | | | | | | VL | Veerweg (1) | 1 | 1.5 | 43.32 | 40.37 | 33.80 | 43.89 | 43.80 | 38.89 | 38.80 | 43.32 | 40.37 | 33.80 |
| | | | | | | | | | VL | Veerweg (1) | 1 | 4.5 | 44.92 | 41.97 | 35.40 | 45.49 | 45.40 | 40.49 | 40.40 | 44.92 | 41.97 | 35.40 |
| | | | | | | | | | VL | Veerweg (1) | 1 | 7.5 | 45.25 | 42.30 | 35.73 | 45.82 | 45.73 | 40.82 | 40.73 | 45.25 | 42.30 | 35.73 |

| nr | z1 | m1 | adres | huisnr | type | afw.toets | refl | kenmerk | rhart | groep | sh | wnh | dag | avond | nacht | Lden | Letm | IL: inc. maatregel VL: inc. aftrek RL: inc. prognose Lden | Letm | VL: excl. optrektoeslag dag | avond | nacht |
|---|---|---|---|---|---|---|---|---|---|---|---|---|---|---|---|---|---|---|---|---|---|---|
| | | | | | | | | | VL | Paaweg (2) | 1 | 1.5 | 48.34 | 45.38 | 38.81 | 48.90 | 48.81 | 46.90 | 46.81 | 48.34 | 45.38 | 38.81 |
| | | | | | | | | | VL | Paaweg (2) | 1 | 4.5 | 49.02 | 46.07 | 39.49 | 49.58 | 49.49 | 47.58 | 47.49 | 49.02 | 46.07 | 39.49 |
| | | | | | | | | | VL | Paaweg (2) | 1 | 7.5 | 48.99 | 46.04 | 39.47 | 49.56 | 49.47 | 47.56 | 47.47 | 48.99 | 46.04 | 39.47 |
| 179 | 0.0 | 0.0 | | -- | | | | | VL | totaal (0) | 1 | 1.5 | 49.27 | 46.32 | 39.75 | 49.84 | 49.75 | 47.42 | 47.33 | 49.27 | 46.32 | 39.75 |
| | | | | | | | | | VL | totaal (0) | 1 | 4.5 | 50.17 | 47.22 | 40.64 | 50.73 | 50.64 | 48.24 | 48.15 | 50.17 | 47.22 | 40.64 |
| | | | | | | | | | VL | totaal (0) | 1 | 7.5 | 50.26 | 47.31 | 40.74 | 50.83 | 50.74 | 48.29 | 48.20 | 50.26 | 47.31 | 40.74 |
| | | | | | | | | | VL | Veerweg (1) | 1 | 1.5 | 41.87 | 38.92 | 32.35 | 42.44 | 42.35 | 37.44 | 37.35 | 41.87 | 38.92 | 32.35 |
| | | | | | | | | | VL | Veerweg (1) | 1 | 4.5 | 43.47 | 40.52 | 33.95 | 44.04 | 43.95 | 39.04 | 38.95 | 43.47 | 40.52 | 33.95 |
| | | | | | | | | | VL | Veerweg (1) | 1 | 7.5 | 43.97 | 41.02 | 34.45 | 44.54 | 44.45 | 39.54 | 39.45 | 43.97 | 41.02 | 34.45 |
| | | | | | | | | | VL | Paaweg (2) | 1 | 1.5 | 48.39 | 45.44 | 38.87 | 48.96 | 48.87 | 46.96 | 46.87 | 48.39 | 45.44 | 38.87 |
| | | | | | | | | | VL | Paaweg (2) | 1 | 4.5 | 49.12 | 46.17 | 39.60 | 49.69 | 49.60 | 47.69 | 47.60 | 49.12 | 46.17 | 39.60 |
| | | | | | | | | | VL | Paaweg (2) | 1 | 7.5 | 49.10 | 46.15 | 39.58 | 49.67 | 49.58 | 47.67 | 47.58 | 49.10 | 46.15 | 39.58 |
| 180 | 0.0 | 0.0 | | -- | | | | | VL | totaal (0) | 1 | 1.5 | 48.90 | 45.94 | 39.37 | 49.46 | 49.37 | 47.13 | 47.04 | 48.90 | 45.94 | 39.37 |
| | | | | | | | | | VL | totaal (0) | 1 | 4.5 | 49.78 | 46.83 | 40.26 | 50.35 | 50.26 | 47.98 | 47.89 | 49.78 | 46.83 | 40.26 |
| | | | | | | | | | VL | totaal (0) | 1 | 7.5 | 49.88 | 46.92 | 40.35 | 50.44 | 50.35 | 48.01 | 47.92 | 49.88 | 46.92 | 40.35 |
| | | | | | | | | | VL | Veerweg (1) | 1 | 1.5 | 40.55 | 37.60 | 31.03 | 41.12 | 41.03 | 36.12 | 36.03 | 40.55 | 37.60 | 31.03 |
| | | | | | | | | | VL | Veerweg (1) | 1 | 4.5 | 41.90 | 38.95 | 32.38 | 42.47 | 42.38 | 37.47 | 37.38 | 41.90 | 38.95 | 32.38 |
| | | | | | | | | | VL | Veerweg (1) | 1 | 7.5 | 42.65 | 39.70 | 33.13 | 43.22 | 43.13 | 38.22 | 38.13 | 42.65 | 39.70 | 33.13 |
| | | | | | | | | | VL | Paaweg (2) | 1 | 1.5 | 48.21 | 45.26 | 38.69 | 48.78 | 48.69 | 46.78 | 46.69 | 48.21 | 45.26 | 38.69 |
| | | | | | | | | | VL | Paaweg (2) | 1 | 4.5 | 49.01 | 46.05 | 39.48 | 49.57 | 49.48 | 47.57 | 47.48 | 49.01 | 46.05 | 39.48 |
| | | | | | | | | | VL | Paaweg (2) | 1 | 7.5 | 48.97 | 46.01 | 39.44 | 49.53 | 49.44 | 47.53 | 47.44 | 48.97 | 46.01 | 39.44 |
| 181 | 0.0 | 0.0 | | -- | | | | | VL | totaal (0) | 1 | 1.5 | 48.23 | 45.28 | 38.71 | 48.80 | 48.71 | 46.50 | 46.41 | 48.23 | 45.28 | 38.71 |
| | | | | | | | | | VL | totaal (0) | 1 | 4.5 | 49.13 | 46.17 | 39.60 | 49.69 | 49.60 | 47.39 | 47.30 | 49.13 | 46.17 | 39.60 |
| | | | | | | | | | VL | totaal (0) | 1 | 7.5 | 49.25 | 46.29 | 39.72 | 49.81 | 49.72 | 47.44 | 47.35 | 49.25 | 46.29 | 39.72 |
| | | | | | | | | | VL | Veerweg (1) | 1 | 1.5 | 39.42 | 36.47 | 29.90 | 39.99 | 39.90 | 34.99 | 34.90 | 39.42 | 36.47 | 29.90 |
| | | | | | | | | | VL | Veerweg (1) | 1 | 4.5 | 40.45 | 37.49 | 30.92 | 41.01 | 40.92 | 36.01 | 35.92 | 40.45 | 37.49 | 30.92 |
| | | | | | | | | | VL | Veerweg (1) | 1 | 7.5 | 41.41 | 38.46 | 31.89 | 41.98 | 41.89 | 36.98 | 36.89 | 41.41 | 38.46 | 31.89 |
| | | | | | | | | | VL | Paaweg (2) | 1 | 1.5 | 47.62 | 44.66 | 38.09 | 48.18 | 48.09 | 46.18 | 46.09 | 47.62 | 44.66 | 38.09 |
| | | | | | | | | | VL | Paaweg (2) | 1 | 4.5 | 48.49 | 45.54 | 38.97 | 49.06 | 48.97 | 47.06 | 46.97 | 48.49 | 45.54 | 38.97 |
| | | | | | | | | | VL | Paaweg (2) | 1 | 7.5 | 48.46 | 45.51 | 38.94 | 49.03 | 48.94 | 47.03 | 46.94 | 48.46 | 45.51 | 38.94 |
| 182 | 0.0 | 0.0 | | -- | | | | | VL | totaal (0) | 1 | 1.5 | 59.86 | 56.91 | 50.33 | 60.42 | 60.33 | 56.00 | 55.91 | 59.86 | 56.91 | 50.33 |
| | | | | | | | | | VL | totaal (0) | 1 | 4.5 | 58.88 | 55.93 | 49.35 | 59.44 | 59.35 | 55.17 | 55.08 | 58.88 | 55.93 | 49.35 |
| | | | | | | | | | VL | totaal (0) | 1 | 7.5 | 57.85 | 54.90 | 48.33 | 58.42 | 58.33 | 54.27 | 54.18 | 57.85 | 54.90 | 48.33 |
| | | | | | | | | | VL | Veerweg (1) | 1 | 1.5 | 59.19 | 56.24 | 49.67 | 59.76 | 59.67 | 54.76 | 54.67 | 59.19 | 56.24 | 49.67 |
| | | | | | | | | | VL | Veerweg (1) | 1 | 4.5 | 58.00 | 55.05 | 48.48 | 58.57 | 58.48 | 53.57 | 53.48 | 58.00 | 55.05 | 48.48 |
| | | | | | | | | | VL | Veerweg (1) | 1 | 7.5 | 56.78 | 53.82 | 47.25 | 57.34 | 57.25 | 52.34 | 52.25 | 56.78 | 53.82 | 47.25 |
| | | | | | | | | | VL | Paaweg (2) | 1 | 1.5 | 51.38 | 48.43 | 41.86 | 51.95 | 51.86 | 49.95 | 49.86 | 51.38 | 48.43 | 41.86 |
| | | | | | | | | | VL | Paaweg (2) | 1 | 4.5 | 51.50 | 48.55 | 41.98 | 52.07 | 51.98 | 50.07 | 49.98 | 51.50 | 48.55 | 41.98 |
| | | | | | | | | | VL | Paaweg (2) | 1 | 7.5 | 51.25 | 48.30 | 41.73 | 51.82 | 51.73 | 49.82 | 49.73 | 51.25 | 48.30 | 41.73 |
| 183 | 0.0 | 0.0 | | -- | | | | | VL | totaal (0) | 1 | 1.5 | 56.12 | 53.17 | 46.60 | 56.69 | 56.60 | 53.23 | 53.14 | 56.12 | 53.17 | 46.60 |
| | | | | | | | | | VL | totaal (0) | 1 | 4.5 | 56.17 | 53.22 | 46.65 | 56.74 | 56.65 | 53.29 | 53.20 | 56.17 | 53.22 | 46.65 |
| | | | | | | | | | VL | totaal (0) | 1 | 7.5 | 55.82 | 52.87 | 46.30 | 56.39 | 56.30 | 52.95 | 52.86 | 55.82 | 52.87 | 46.30 |
| | | | | | | | | | VL | Veerweg (1) | 1 | 1.5 | 53.69 | 50.74 | 44.17 | 54.26 | 54.17 | 49.26 | 49.17 | 53.69 | 50.74 | 44.17 |
| | | | | | | | | | VL | Veerweg (1) | 1 | 4.5 | 53.73 | 50.77 | 44.20 | 54.29 | 54.20 | 49.29 | 49.20 | 53.73 | 50.77 | 44.20 |
| | | | | | | | | | VL | Veerweg (1) | 1 | 7.5 | 53.35 | 50.39 | 43.82 | 53.91 | 53.82 | 48.91 | 48.82 | 53.35 | 50.39 | 43.82 |
| | | | | | | | | | VL | Paaweg (2) | 1 | 1.5 | 52.43 | 49.48 | 42.91 | 53.00 | 52.91 | 51.00 | 50.91 | 52.43 | 49.48 | 42.91 |
| | | | | | | | | | VL | Paaweg (2) | 1 | 4.5 | 52.51 | 49.56 | 42.99 | 53.08 | 52.99 | 51.08 | 50.99 | 52.51 | 49.56 | 42.99 |
| | | | | | | | | | VL | Paaweg (2) | 1 | 7.5 | 52.21 | 49.26 | 42.68 | 52.77 | 52.68 | 50.77 | 50.68 | 52.21 | 49.26 | 42.68 |
| 184 | 0.0 | 0.0 | | -- | | | | | VL | totaal (0) | 1 | 1.5 | 53.96 | 51.00 | 44.43 | 54.52 | 54.43 | 51.39 | 51.30 | 53.96 | 51.00 | 44.43 |
| | | | | | | | | | VL | totaal (0) | 1 | 4.5 | 54.21 | 51.26 | 44.69 | 54.78 | 54.69 | 51.62 | 51.53 | 54.21 | 51.26 | 44.69 |
| | | | | | | | | | VL | totaal (0) | 1 | 7.5 | 54.05 | 51.10 | 44.53 | 54.62 | 54.53 | 51.44 | 51.35 | 54.05 | 51.10 | 44.53 |
| | | | | | | | | | VL | Veerweg (1) | 1 | 1.5 | 50.58 | 47.62 | 41.05 | 51.14 | 51.05 | 46.14 | 46.05 | 50.58 | 47.62 | 41.05 |

| nr | z1 | m1 | adres | huisnr | type | afw.toets | refl | kenmerk | rhart | groep | sh | wnh | dag | avond | nacht | Lden | Letm | IL: inc. maatregel VL: inc. aftrek RL: inc. prognose Lden | Letm | VL: excl. optrektoeslag dag | avond | nacht |
|---|---|---|---|---|---|---|---|---|---|---|---|---|---|---|---|---|---|---|---|---|---|---|
| | | | | | | | | | VL | Veerweg (1) | 1 | 4.5 | 50.95 | 48.00 | 41.43 | 51.52 | 51.43 | 46.52 | 46.43 | 50.95 | 48.00 | 41.43 |
| | | | | | | | | | VL | Veerweg (1) | 1 | 7.5 | 50.83 | 47.88 | 41.31 | 51.40 | 51.31 | 46.40 | 46.31 | 50.83 | 47.88 | 41.31 |
| | | | | | | | | | VL | Paaweg (2) | 1 | 1.5 | 51.29 | 48.33 | 41.76 | 51.85 | 51.76 | 49.85 | 49.76 | 51.29 | 48.33 | 41.76 |
| | | | | | | | | | VL | Paaweg (2) | 1 | 4.5 | 51.44 | 48.49 | 41.92 | 52.01 | 51.92 | 50.01 | 49.92 | 51.44 | 48.49 | 41.92 |
| | | | | | | | | | VL | Paaweg (2) | 1 | 7.5 | 51.24 | 48.29 | 41.72 | 51.81 | 51.72 | 49.81 | 49.72 | 51.24 | 48.29 | 41.72 |
| 185 | 0.0 | 0.0 | | -- | | | | | VL | totaal (0) | 1 | 1.5 | 51.92 | 48.97 | 42.40 | 52.49 | 52.40 | 49.52 | 49.43 | 51.92 | 48.97 | 42.40 |
| | | | | | | | | | VL | totaal (0) | 1 | 4.5 | 52.41 | 49.46 | 42.89 | 52.98 | 52.89 | 49.95 | 49.86 | 52.41 | 49.46 | 42.89 |
| | | | | | | | | | VL | totaal (0) | 1 | 7.5 | 52.40 | 49.45 | 42.88 | 52.97 | 52.88 | 49.92 | 49.83 | 52.40 | 49.45 | 42.88 |
| | | | | | | | | | VL | Veerweg (1) | 1 | 1.5 | 47.95 | 45.00 | 38.43 | 48.52 | 48.43 | 43.52 | 43.43 | 47.95 | 45.00 | 38.43 |
| | | | | | | | | | VL | Veerweg (1) | 1 | 4.5 | 48.69 | 45.74 | 39.17 | 49.26 | 49.17 | 44.26 | 44.17 | 48.69 | 45.74 | 39.17 |
| | | | | | | | | | VL | Veerweg (1) | 1 | 7.5 | 48.74 | 45.79 | 39.21 | 49.30 | 49.21 | 44.30 | 44.21 | 48.74 | 45.79 | 39.21 |
| | | | | | | | | | VL | Paaweg (2) | 1 | 1.5 | 49.69 | 46.74 | 40.17 | 50.26 | 50.17 | 48.26 | 48.17 | 49.69 | 46.74 | 40.17 |
| | | | | | | | | | VL | Paaweg (2) | 1 | 4.5 | 50.02 | 47.07 | 40.50 | 50.59 | 50.50 | 48.59 | 48.50 | 50.02 | 47.07 | 40.50 |
| | | | | | | | | | VL | Paaweg (2) | 1 | 7.5 | 49.96 | 47.00 | 40.43 | 50.52 | 50.43 | 48.52 | 48.43 | 49.96 | 47.00 | 40.43 |
| 186 | 0.0 | 0.0 | | -- | | | | | VL | totaal (0) | 1 | 1.5 | 51.56 | 48.60 | 42.03 | 52.12 | 52.03 | 49.48 | 49.39 | 51.56 | 48.60 | 42.03 |
| | | | | | | | | | VL | totaal (0) | 1 | 4.5 | 52.13 | 49.18 | 42.61 | 52.70 | 52.61 | 49.95 | 49.86 | 52.13 | 49.18 | 42.61 |
| | | | | | | | | | VL | totaal (0) | 1 | 7.5 | 52.11 | 49.16 | 42.59 | 52.68 | 52.59 | 49.90 | 49.81 | 52.11 | 49.16 | 42.59 |
| | | | | | | | | | VL | Veerweg (1) | 1 | 1.5 | 45.94 | 42.99 | 36.42 | 46.51 | 46.42 | 41.51 | 41.42 | 45.94 | 42.99 | 36.42 |
| | | | | | | | | | VL | Veerweg (1) | 1 | 4.5 | 47.15 | 44.20 | 37.63 | 47.72 | 47.63 | 42.72 | 42.63 | 47.15 | 44.20 | 37.63 |
| | | | | | | | | | VL | Veerweg (1) | 1 | 7.5 | 47.28 | 44.33 | 37.76 | 47.85 | 47.76 | 42.85 | 42.76 | 47.28 | 44.33 | 37.76 |
| | | | | | | | | | VL | Paaweg (2) | 1 | 1.5 | 50.16 | 47.21 | 40.64 | 50.73 | 50.64 | 48.73 | 48.64 | 50.16 | 47.21 | 40.64 |
| | | | | | | | | | VL | Paaweg (2) | 1 | 4.5 | 50.47 | 47.52 | 40.95 | 51.04 | 50.95 | 49.04 | 48.95 | 50.47 | 47.52 | 40.95 |
| | | | | | | | | | VL | Paaweg (2) | 1 | 7.5 | 50.38 | 47.43 | 40.86 | 50.95 | 50.86 | 48.95 | 48.86 | 50.38 | 47.43 | 40.86 |
| 187 | 0.0 | 0.0 | | -- | | | | | VL | totaal (0) | 1 | 1.5 | 51.02 | 48.07 | 41.50 | 51.59 | 51.50 | 49.18 | 49.09 | 51.02 | 48.07 | 41.50 |
| | | | | | | | | | VL | totaal (0) | 1 | 4.5 | 51.66 | 48.71 | 42.14 | 52.23 | 52.14 | 49.71 | 49.62 | 51.66 | 48.71 | 42.14 |
| | | | | | | | | | VL | totaal (0) | 1 | 7.5 | 51.68 | 48.73 | 42.16 | 52.25 | 52.16 | 49.69 | 49.60 | 51.68 | 48.73 | 42.16 |
| | | | | | | | | | VL | Veerweg (1) | 1 | 1.5 | 43.61 | 40.66 | 34.09 | 44.18 | 44.09 | 39.18 | 39.09 | 43.61 | 40.66 | 34.09 |
| | | | | | | | | | VL | Veerweg (1) | 1 | 4.5 | 45.23 | 42.28 | 35.71 | 45.80 | 45.71 | 40.80 | 40.71 | 45.23 | 42.28 | 35.71 |
| | | | | | | | | | VL | Veerweg (1) | 1 | 7.5 | 45.54 | 42.59 | 36.02 | 46.11 | 46.02 | 41.11 | 41.02 | 45.54 | 42.59 | 36.02 |
| | | | | | | | | | VL | Paaweg (2) | 1 | 1.5 | 50.15 | 47.20 | 40.63 | 50.72 | 50.63 | 48.72 | 48.63 | 50.15 | 47.20 | 40.63 |
| | | | | | | | | | VL | Paaweg (2) | 1 | 4.5 | 50.54 | 47.59 | 41.02 | 51.11 | 51.02 | 49.11 | 49.02 | 50.54 | 47.59 | 41.02 |
| | | | | | | | | | VL | Paaweg (2) | 1 | 7.5 | 50.47 | 47.52 | 40.95 | 51.04 | 50.95 | 49.04 | 48.95 | 50.47 | 47.52 | 40.95 |
| 188 | 0.0 | 0.0 | | -- | | | | | VL | totaal (0) | 1 | 1.5 | 50.95 | 48.00 | 41.43 | 51.52 | 51.43 | 49.24 | 49.15 | 50.95 | 48.00 | 41.43 |
| | | | | | | | | | VL | totaal (0) | 1 | 4.5 | 51.54 | 48.59 | 42.02 | 52.11 | 52.02 | 49.74 | 49.65 | 51.54 | 48.59 | 42.02 |
| | | | | | | | | | VL | totaal (0) | 1 | 7.5 | 51.53 | 48.58 | 42.01 | 52.10 | 52.01 | 49.69 | 49.60 | 51.53 | 48.58 | 42.01 |
| | | | | | | | | | VL | Veerweg (1) | 1 | 1.5 | 41.96 | 39.01 | 32.44 | 42.53 | 42.44 | 37.53 | 37.44 | 41.96 | 39.01 | 32.44 |
| | | | | | | | | | VL | Veerweg (1) | 1 | 4.5 | 43.60 | 40.65 | 34.08 | 44.17 | 44.08 | 39.17 | 39.08 | 43.60 | 40.65 | 34.08 |
| | | | | | | | | | VL | Veerweg (1) | 1 | 7.5 | 44.08 | 41.13 | 34.56 | 44.65 | 44.56 | 39.65 | 39.56 | 44.08 | 41.13 | 34.56 |
| | | | | | | | | | VL | Paaweg (2) | 1 | 1.5 | 50.37 | 47.42 | 40.85 | 50.94 | 50.85 | 48.94 | 48.85 | 50.37 | 47.42 | 40.85 |
| | | | | | | | | | VL | Paaweg (2) | 1 | 4.5 | 50.78 | 47.82 | 41.25 | 51.34 | 51.25 | 49.34 | 49.25 | 50.78 | 47.82 | 41.25 |
| | | | | | | | | | VL | Paaweg (2) | 1 | 7.5 | 50.67 | 47.72 | 41.15 | 51.24 | 51.15 | 49.24 | 49.15 | 50.67 | 47.72 | 41.15 |
| 189 | 0.0 | 0.0 | | -- | | | | | VL | totaal (0) | 1 | 1.5 | 50.61 | 47.65 | 41.08 | 51.17 | 51.08 | 48.94 | 48.85 | 50.61 | 47.65 | 41.08 |
| | | | | | | | | | VL | totaal (0) | 1 | 4.5 | 51.17 | 48.22 | 41.65 | 51.74 | 51.65 | 49.46 | 49.37 | 51.17 | 48.22 | 41.65 |
| | | | | | | | | | VL | totaal (0) | 1 | 7.5 | 51.18 | 48.23 | 41.66 | 51.75 | 51.66 | 49.42 | 49.33 | 51.18 | 48.23 | 41.66 |
| | | | | | | | | | VL | Veerweg (1) | 1 | 1.5 | 40.73 | 37.77 | 31.20 | 41.29 | 41.20 | 36.29 | 36.20 | 40.73 | 37.77 | 31.20 |
| | | | | | | | | | VL | Veerweg (1) | 1 | 4.5 | 42.12 | 39.16 | 32.59 | 42.68 | 42.59 | 37.68 | 37.59 | 42.12 | 39.16 | 32.59 |
| | | | | | | | | | VL | Veerweg (1) | 1 | 7.5 | 42.86 | 39.91 | 33.34 | 43.43 | 43.34 | 38.43 | 38.34 | 42.86 | 39.91 | 33.34 |
| | | | | | | | | | VL | Paaweg (2) | 1 | 1.5 | 50.13 | 47.18 | 40.61 | 50.70 | 50.61 | 48.70 | 48.61 | 50.13 | 47.18 | 40.61 |
| | | | | | | | | | VL | Paaweg (2) | 1 | 4.5 | 50.60 | 47.64 | 41.07 | 51.16 | 51.07 | 49.16 | 49.07 | 50.60 | 47.64 | 41.07 |
| | | | | | | | | | VL | Paaweg (2) | 1 | 7.5 | 50.49 | 47.54 | 40.97 | 51.06 | 50.97 | 49.06 | 48.97 | 50.49 | 47.54 | 40.97 |
| 190 | 0.0 | 0.0 | | -- | | | | | VL | totaal (0) | 1 | 1.5 | 50.09 | 47.14 | 40.57 | 50.66 | 50.57 | 48.47 | 48.38 | 50.09 | 47.14 | 40.57 |
| | | | | | | | | | VL | totaal (0) | 1 | 4.5 | 50.64 | 47.68 | 41.11 | 51.20 | 51.11 | 48.99 | 48.90 | 50.64 | 47.68 | 41.11 |

| nr | z1 | m1 | adres | huisnr | type | afw.toets | refl | kenmerk | rhart | groep | sh | wnh | dag | avond | nacht | Lden | Letm | IL: inc. maatregel VL: inc. aftrek RL: inc. prognose Lden | Letm | VL: excl. optrektoeslag dag | avond | nacht |
|---|---|---|---|---|---|---|---|---|---|---|---|---|---|---|---|---|---|---|---|---|---|---|
| | | | | | | | | | VL | totaal (0) | 1 | 7.5 | 50.69 | 47.74 | 41.17 | 51.26 | 51.17 | 48.99 | 48.90 | 50.69 | 47.74 | 41.17 |
| | | | | | | | | | VL | Veerweg (1) | 1 | 1.5 | 39.36 | 36.41 | 29.84 | 39.93 | 39.84 | 34.93 | 34.84 | 39.36 | 36.41 | 29.84 |
| | | | | | | | | | VL | Veerweg (1) | 1 | 4.5 | 40.46 | 37.51 | 30.94 | 41.03 | 40.94 | 36.03 | 35.94 | 40.46 | 37.51 | 30.94 |
| | | | | | | | | | VL | Veerweg (1) | 1 | 7.5 | 41.44 | 38.49 | 31.91 | 42.00 | 41.91 | 37.00 | 36.91 | 41.44 | 38.49 | 31.91 |
| | | | | | | | | | VL | Paaweg (2) | 1 | 1.5 | 49.71 | 46.76 | 40.19 | 50.28 | 50.19 | 48.28 | 48.19 | 49.71 | 46.76 | 40.19 |
| | | | | | | | | | VL | Paaweg (2) | 1 | 4.5 | 50.20 | 47.25 | 40.67 | 50.76 | 50.67 | 48.76 | 48.67 | 50.20 | 47.25 | 40.67 |
| | | | | | | | | | VL | Paaweg (2) | 1 | 7.5 | 50.14 | 47.19 | 40.62 | 50.71 | 50.62 | 48.71 | 48.62 | 50.14 | 47.19 | 40.62 |
| 191 | 0.0 | 0.0 | | | -- | | | | VL | totaal (0) | 1 | 1.5 | 60.27 | 57.31 | 50.74 | 60.83 | 60.74 | 57.56 | 57.47 | 60.27 | 57.31 | 50.74 |
| | | | | | | | | | VL | totaal (0) | 1 | 4.5 | 59.73 | 56.78 | 50.20 | 60.29 | 60.20 | 56.98 | 56.89 | 59.73 | 56.78 | 50.20 |
| | | | | | | | | | VL | totaal (0) | 1 | 7.5 | 58.87 | 55.92 | 49.35 | 59.44 | 59.35 | 56.10 | 56.01 | 58.87 | 55.92 | 49.35 |
| | | | | | | | | | VL | Veerweg (1) | 1 | 1.5 | 57.34 | 54.38 | 47.81 | 57.90 | 57.81 | 52.90 | 52.81 | 57.34 | 54.38 | 47.81 |
| | | | | | | | | | VL | Veerweg (1) | 1 | 4.5 | 56.91 | 53.96 | 47.39 | 57.48 | 57.39 | 52.48 | 52.39 | 56.91 | 53.96 | 47.39 |
| | | | | | | | | | VL | Veerweg (1) | 1 | 7.5 | 56.13 | 53.17 | 46.60 | 56.69 | 56.60 | 51.69 | 51.60 | 56.13 | 53.17 | 46.60 |
| | | | | | | | | | VL | Paaweg (2) | 1 | 1.5 | 57.17 | 54.22 | 47.65 | 57.74 | 57.65 | 55.74 | 55.65 | 57.17 | 54.22 | 47.65 |
| | | | | | | | | | VL | Paaweg (2) | 1 | 4.5 | 56.51 | 53.56 | 46.99 | 57.08 | 56.99 | 55.08 | 54.99 | 56.51 | 53.56 | 46.99 |
| | | | | | | | | | VL | Paaweg (2) | 1 | 7.5 | 55.59 | 52.63 | 46.06 | 56.15 | 56.06 | 54.15 | 54.06 | 55.59 | 52.63 | 46.06 |
| 192 | 0.0 | 0.0 | | | -- | | | | VL | totaal (0) | 1 | 1.5 | 56.46 | 53.51 | 46.94 | 57.03 | 56.94 | 54.01 | 53.92 | 56.46 | 53.51 | 46.94 |
| | | | | | | | | | VL | totaal (0) | 1 | 4.5 | 56.45 | 53.50 | 46.93 | 57.02 | 56.93 | 53.95 | 53.86 | 56.45 | 53.50 | 46.93 |
| | | | | | | | | | VL | totaal (0) | 1 | 7.5 | 56.04 | 53.09 | 46.52 | 56.61 | 56.52 | 53.51 | 53.42 | 56.04 | 53.09 | 46.52 |
| | | | | | | | | | VL | Veerweg (1) | 1 | 1.5 | 52.68 | 49.73 | 43.16 | 53.25 | 53.16 | 48.25 | 48.16 | 52.68 | 49.73 | 43.16 |
| | | | | | | | | | VL | Veerweg (1) | 1 | 4.5 | 52.84 | 49.89 | 43.32 | 53.41 | 53.32 | 48.41 | 48.32 | 52.84 | 49.89 | 43.32 |
| | | | | | | | | | VL | Veerweg (1) | 1 | 7.5 | 52.57 | 49.62 | 43.05 | 53.14 | 53.05 | 48.14 | 48.05 | 52.57 | 49.62 | 43.05 |
| | | | | | | | | | VL | Paaweg (2) | 1 | 1.5 | 54.11 | 51.15 | 44.58 | 54.67 | 54.58 | 52.67 | 52.58 | 54.11 | 51.15 | 44.58 |
| | | | | | | | | | VL | Paaweg (2) | 1 | 4.5 | 53.96 | 51.01 | 44.44 | 54.53 | 54.44 | 52.53 | 52.44 | 53.96 | 51.01 | 44.44 |
| | | | | | | | | | VL | Paaweg (2) | 1 | 7.5 | 53.45 | 50.50 | 43.93 | 54.02 | 53.93 | 52.02 | 51.93 | 53.45 | 50.50 | 43.93 |
| 193 | 0.0 | 0.0 | | | -- | | | | VL | totaal (0) | 1 | 1.5 | 53.78 | 50.82 | 44.25 | 54.34 | 54.25 | 51.47 | 51.38 | 53.78 | 50.82 | 44.25 |
| | | | | | | | | | VL | totaal (0) | 1 | 4.5 | 54.08 | 51.13 | 44.56 | 54.65 | 54.56 | 51.71 | 51.62 | 54.08 | 51.13 | 44.56 |
| | | | | | | | | | VL | totaal (0) | 1 | 7.5 | 53.95 | 51.00 | 44.43 | 54.52 | 54.43 | 51.57 | 51.48 | 53.95 | 51.00 | 44.43 |
| | | | | | | | | | VL | Veerweg (1) | 1 | 1.5 | 49.42 | 46.47 | 39.90 | 49.99 | 49.90 | 44.99 | 44.90 | 49.42 | 46.47 | 39.90 |
| | | | | | | | | | VL | Veerweg (1) | 1 | 4.5 | 49.96 | 47.00 | 40.43 | 50.52 | 50.43 | 45.52 | 45.43 | 49.96 | 47.00 | 40.43 |
| | | | | | | | | | VL | Veerweg (1) | 1 | 7.5 | 49.91 | 46.96 | 40.39 | 50.48 | 50.39 | 45.48 | 45.39 | 49.91 | 46.96 | 40.39 |
| | | | | | | | | | VL | Paaweg (2) | 1 | 1.5 | 51.79 | 48.84 | 42.27 | 52.36 | 52.27 | 50.36 | 50.27 | 51.79 | 48.84 | 42.27 |
| | | | | | | | | | VL | Paaweg (2) | 1 | 4.5 | 51.95 | 49.00 | 42.43 | 52.52 | 52.43 | 50.52 | 50.43 | 51.95 | 49.00 | 42.43 |
| | | | | | | | | | VL | Paaweg (2) | 1 | 7.5 | 51.78 | 48.83 | 42.26 | 52.35 | 52.26 | 50.35 | 50.26 | 51.78 | 48.83 | 42.26 |
| 194 | 0.0 | 0.0 | | | -- | | | | VL | totaal (0) | 1 | 1.5 | 53.27 | 50.32 | 43.75 | 53.84 | 53.75 | 51.38 | 51.29 | 53.27 | 50.32 | 43.75 |
| | | | | | | | | | VL | totaal (0) | 1 | 4.5 | 53.63 | 50.68 | 44.11 | 54.20 | 54.11 | 51.64 | 51.55 | 53.63 | 50.68 | 44.11 |
| | | | | | | | | | VL | totaal (0) | 1 | 7.5 | 53.50 | 50.55 | 43.98 | 54.07 | 53.98 | 51.48 | 51.39 | 53.50 | 50.55 | 43.98 |
| | | | | | | | | | VL | Veerweg (1) | 1 | 1.5 | 46.27 | 43.32 | 36.75 | 46.84 | 46.75 | 41.84 | 41.75 | 46.27 | 43.32 | 36.75 |
| | | | | | | | | | VL | Veerweg (1) | 1 | 4.5 | 47.49 | 44.54 | 37.97 | 48.06 | 47.97 | 43.06 | 42.97 | 47.49 | 44.54 | 37.97 |
| | | | | | | | | | VL | Veerweg (1) | 1 | 7.5 | 47.61 | 44.66 | 38.09 | 48.18 | 48.09 | 43.18 | 43.09 | 47.61 | 44.66 | 38.09 |
| | | | | | | | | | VL | Paaweg (2) | 1 | 1.5 | 52.30 | 49.35 | 42.78 | 52.87 | 52.78 | 50.87 | 50.78 | 52.30 | 49.35 | 42.78 |
| | | | | | | | | | VL | Paaweg (2) | 1 | 4.5 | 52.43 | 49.47 | 42.90 | 52.99 | 52.90 | 50.99 | 50.90 | 52.43 | 49.47 | 42.90 |
| | | | | | | | | | VL | Paaweg (2) | 1 | 7.5 | 52.21 | 49.26 | 42.69 | 52.78 | 52.69 | 50.78 | 50.69 | 52.21 | 49.26 | 42.69 |
| 195 | 0.0 | 0.0 | | | -- | | | | VL | totaal (0) | 1 | 1.5 | 52.97 | 50.02 | 43.45 | 53.54 | 53.45 | 51.26 | 51.17 | 52.97 | 50.02 | 43.45 |
| | | | | | | | | | VL | totaal (0) | 1 | 4.5 | 53.34 | 50.39 | 43.82 | 53.91 | 53.82 | 51.53 | 51.44 | 53.34 | 50.39 | 43.82 |
| | | | | | | | | | VL | totaal (0) | 1 | 7.5 | 53.21 | 50.26 | 43.69 | 53.78 | 53.69 | 51.37 | 51.28 | 53.21 | 50.26 | 43.69 |
| | | | | | | | | | VL | Veerweg (1) | 1 | 1.5 | 43.92 | 40.97 | 34.40 | 44.49 | 44.40 | 39.49 | 39.40 | 43.92 | 40.97 | 34.40 |
| | | | | | | | | | VL | Veerweg (1) | 1 | 4.5 | 45.56 | 42.61 | 36.03 | 46.12 | 46.03 | 41.12 | 41.03 | 45.56 | 42.61 | 36.03 |
| | | | | | | | | | VL | Veerweg (1) | 1 | 7.5 | 45.83 | 42.88 | 36.31 | 46.40 | 46.31 | 41.40 | 41.31 | 45.83 | 42.88 | 36.31 |
| | | | | | | | | | VL | Paaweg (2) | 1 | 1.5 | 52.39 | 49.44 | 42.87 | 52.96 | 52.87 | 50.96 | 50.87 | 52.39 | 49.44 | 42.87 |
| | | | | | | | | | VL | Paaweg (2) | 1 | 4.5 | 52.55 | 49.60 | 43.03 | 53.12 | 53.03 | 51.12 | 51.03 | 52.55 | 49.60 | 43.03 |
| | | | | | | | | | VL | Paaweg (2) | 1 | 7.5 | 52.34 | 49.38 | 42.81 | 52.90 | 52.81 | 50.90 | 50.81 | 52.34 | 49.38 | 42.81 |

| nr | z1 | m1 | adres | huisnr | type | afw.toets | refl | kenmerk | rhart | groep | sh | wnh | dag | avond | nacht | Lden | Letm | IL: inc. maatregel VL: inc. aftrek RL: inc. prognose Lden | Letm | VL: excl. optrektoeslag dag | avond | nacht |
|---|---|---|---|---|---|---|---|---|---|---|---|---|---|---|---|---|---|---|---|---|---|---|
| 196 | 0.0 | 0.0 | | | -- | | | | VL | totaal (0) | 1 | 1.5 | 52.85 | 49.90 | 43.33 | 53.42 | 53.33 | 51.23 | 51.14 | 52.85 | 49.90 | 43.33 |
| | | | | | | | | | VL | totaal (0) | 1 | 4.5 | 53.19 | 50.23 | 43.66 | 53.75 | 53.66 | 51.50 | 51.41 | 53.19 | 50.23 | 43.66 |
| | | | | | | | | | VL | totaal (0) | 1 | 7.5 | 53.05 | 50.10 | 43.53 | 53.62 | 53.53 | 51.33 | 51.24 | 53.05 | 50.10 | 43.53 |
| | | | | | | | | | VL | Veerweg (1) | 1 | 1.5 | 42.11 | 39.16 | 32.59 | 42.68 | 42.59 | 37.68 | 37.59 | 42.11 | 39.16 | 32.59 |
| | | | | | | | | | VL | Veerweg (1) | 1 | 4.5 | 43.79 | 40.84 | 34.26 | 44.35 | 44.26 | 39.35 | 39.26 | 43.79 | 40.84 | 34.26 |
| | | | | | | | | | VL | Veerweg (1) | 1 | 7.5 | 44.24 | 41.29 | 34.72 | 44.81 | 44.72 | 39.81 | 39.72 | 44.24 | 41.29 | 34.72 |
| | | | | | | | | | VL | Paaweg (2) | 1 | 1.5 | 52.47 | 49.51 | 42.94 | 53.03 | 52.94 | 51.03 | 50.94 | 52.47 | 49.51 | 42.94 |
| | | | | | | | | | VL | Paaweg (2) | 1 | 4.5 | 52.66 | 49.71 | 43.13 | 53.22 | 53.13 | 51.22 | 51.13 | 52.66 | 49.71 | 43.13 |
| | | | | | | | | | VL | Paaweg (2) | 1 | 7.5 | 52.44 | 49.49 | 42.92 | 53.01 | 52.92 | 51.01 | 50.92 | 52.44 | 49.49 | 42.92 |
| 197 | 0.0 | 0.0 | | | -- | | | | VL | totaal (0) | 1 | 1.5 | 52.78 | 49.83 | 43.26 | 53.35 | 53.26 | 51.21 | 51.12 | 52.78 | 49.83 | 43.26 |
| | | | | | | | | | VL | totaal (0) | 1 | 4.5 | 53.07 | 50.11 | 43.54 | 53.63 | 53.54 | 51.45 | 51.36 | 53.07 | 50.11 | 43.54 |
| | | | | | | | | | VL | totaal (0) | 1 | 7.5 | 52.97 | 50.01 | 43.44 | 53.53 | 53.44 | 51.31 | 51.22 | 52.97 | 50.01 | 43.44 |
| | | | | | | | | | VL | Veerweg (1) | 1 | 1.5 | 40.74 | 37.79 | 31.21 | 41.30 | 41.21 | 36.30 | 36.21 | 40.74 | 37.79 | 31.21 |
| | | | | | | | | | VL | Veerweg (1) | 1 | 4.5 | 42.17 | 39.21 | 32.64 | 42.73 | 42.64 | 37.73 | 37.64 | 42.17 | 39.21 | 32.64 |
| | | | | | | | | | VL | Veerweg (1) | 1 | 7.5 | 42.90 | 39.95 | 33.38 | 43.47 | 43.38 | 38.47 | 38.38 | 42.90 | 39.95 | 33.38 |
| | | | | | | | | | VL | Paaweg (2) | 1 | 1.5 | 52.50 | 49.55 | 42.98 | 53.07 | 52.98 | 51.07 | 50.98 | 52.50 | 49.55 | 42.98 |
| | | | | | | | | | VL | Paaweg (2) | 1 | 4.5 | 52.70 | 49.75 | 43.18 | 53.27 | 53.18 | 51.27 | 51.18 | 52.70 | 49.75 | 43.18 |
| | | | | | | | | | VL | Paaweg (2) | 1 | 7.5 | 52.52 | 49.56 | 42.99 | 53.08 | 52.99 | 51.08 | 50.99 | 52.52 | 49.56 | 42.99 |
| 198 | 0.0 | 0.0 | | | -- | | | | VL | totaal (0) | 1 | 1.5 | 51.92 | 48.97 | 42.40 | 52.49 | 52.40 | 50.36 | 50.27 | 51.92 | 48.97 | 42.40 |
| | | | | | | | | | VL | totaal (0) | 1 | 4.5 | 52.25 | 49.30 | 42.73 | 52.82 | 52.73 | 50.67 | 50.58 | 52.25 | 49.30 | 42.73 |
| | | | | | | | | | VL | totaal (0) | 1 | 7.5 | 52.13 | 49.18 | 42.61 | 52.70 | 52.61 | 50.51 | 50.42 | 52.13 | 49.18 | 42.61 |
| | | | | | | | | | VL | Veerweg (1) | 1 | 1.5 | 39.41 | 36.46 | 29.89 | 39.98 | 39.89 | 34.98 | 34.89 | 39.41 | 36.46 | 29.89 |
| | | | | | | | | | VL | Veerweg (1) | 1 | 4.5 | 40.55 | 37.60 | 31.03 | 41.12 | 41.03 | 36.12 | 36.03 | 40.55 | 37.60 | 31.03 |
| | | | | | | | | | VL | Veerweg (1) | 1 | 7.5 | 41.53 | 38.57 | 32.00 | 42.09 | 42.00 | 37.09 | 37.00 | 41.53 | 38.57 | 32.00 |
| | | | | | | | | | VL | Paaweg (2) | 1 | 1.5 | 51.67 | 48.72 | 42.15 | 52.24 | 52.15 | 50.24 | 50.15 | 51.67 | 48.72 | 42.15 |
| | | | | | | | | | VL | Paaweg (2) | 1 | 4.5 | 51.95 | 48.99 | 42.42 | 52.51 | 52.42 | 50.51 | 50.42 | 51.95 | 48.99 | 42.42 |
| | | | | | | | | | VL | Paaweg (2) | 1 | 7.5 | 51.74 | 48.79 | 42.21 | 52.30 | 52.21 | 50.30 | 50.21 | 51.74 | 48.79 | 42.21 |
| 199 | 0.0 | 0.0 | | | -- | | | | VL | totaal (0) | 1 | 1.5 | 54.88 | 51.93 | 45.36 | 55.45 | 55.36 | 53.38 | 53.29 | 54.88 | 51.93 | 45.36 |
| | | | | | | | | | VL | totaal (0) | 1 | 4.5 | 54.87 | 51.91 | 45.34 | 55.43 | 55.34 | 53.35 | 53.26 | 54.87 | 51.91 | 45.34 |
| | | | | | | | | | VL | totaal (0) | 1 | 7.5 | 54.45 | 51.50 | 44.93 | 55.02 | 54.93 | 52.91 | 52.82 | 54.45 | 51.50 | 44.93 |
| | | | | | | | | | VL | Veerweg (1) | 1 | 1.5 | 39.44 | 36.49 | 29.92 | 40.01 | 39.92 | 35.01 | 34.92 | 39.44 | 36.49 | 29.92 |
| | | | | | | | | | VL | Veerweg (1) | 1 | 4.5 | 40.62 | 37.67 | 31.10 | 41.19 | 41.10 | 36.19 | 36.10 | 40.62 | 37.67 | 31.10 |
| | | | | | | | | | VL | Veerweg (1) | 1 | 7.5 | 41.60 | 38.65 | 32.08 | 42.17 | 42.08 | 37.17 | 37.08 | 41.60 | 38.65 | 32.08 |
| | | | | | | | | | VL | Paaweg (2) | 1 | 1.5 | 54.75 | 51.80 | 45.23 | 55.32 | 55.23 | 53.32 | 53.23 | 54.75 | 51.80 | 45.23 |
| | | | | | | | | | VL | Paaweg (2) | 1 | 4.5 | 54.70 | 51.75 | 45.18 | 55.27 | 55.18 | 53.27 | 53.18 | 54.70 | 51.75 | 45.18 |
| | | | | | | | | | VL | Paaweg (2) | 1 | 7.5 | 54.22 | 51.27 | 44.70 | 54.79 | 54.70 | 52.79 | 52.70 | 54.22 | 51.27 | 44.70 |
| 200 | 0.0 | 0.0 | | | -- | | | | VL | totaal (0) | 1 | 1.5 | 55.55 | 52.60 | 46.03 | 56.12 | 56.03 | 54.05 | 53.96 | 55.55 | 52.60 | 46.03 |
| | | | | | | | | | VL | totaal (0) | 1 | 4.5 | 55.49 | 52.54 | 45.97 | 56.06 | 55.97 | 53.96 | 53.87 | 55.49 | 52.54 | 45.97 |
| | | | | | | | | | VL | totaal (0) | 1 | 7.5 | 55.04 | 52.09 | 45.52 | 55.61 | 55.52 | 53.47 | 53.38 | 55.04 | 52.09 | 45.52 |
| | | | | | | | | | VL | Veerweg (1) | 1 | 1.5 | 40.75 | 37.80 | 31.23 | 41.32 | 41.23 | 36.32 | 36.23 | 40.75 | 37.80 | 31.23 |
| | | | | | | | | | VL | Veerweg (1) | 1 | 4.5 | 42.28 | 39.32 | 32.75 | 42.84 | 42.75 | 37.84 | 37.75 | 42.28 | 39.32 | 32.75 |
| | | | | | | | | | VL | Veerweg (1) | 1 | 7.5 | 42.97 | 40.02 | 33.44 | 43.53 | 43.44 | 38.53 | 38.44 | 42.97 | 40.02 | 33.44 |
| | | | | | | | | | VL | Paaweg (2) | 1 | 1.5 | 55.41 | 52.46 | 45.88 | 55.97 | 55.88 | 53.97 | 53.88 | 55.41 | 52.46 | 45.88 |
| | | | | | | | | | VL | Paaweg (2) | 1 | 4.5 | 55.28 | 52.33 | 45.76 | 55.85 | 55.76 | 53.85 | 53.76 | 55.28 | 52.33 | 45.76 |
| | | | | | | | | | VL | Paaweg (2) | 1 | 7.5 | 54.76 | 51.81 | 45.24 | 55.33 | 55.24 | 53.33 | 53.24 | 54.76 | 51.81 | 45.24 |
| 201 | 0.0 | 0.0 | | | -- | | | | VL | totaal (0) | 1 | 1.5 | 55.64 | 52.69 | 46.12 | 56.21 | 56.12 | 54.11 | 54.02 | 55.64 | 52.69 | 46.12 |
| | | | | | | | | | VL | totaal (0) | 1 | 4.5 | 55.62 | 52.67 | 46.10 | 56.19 | 56.10 | 54.03 | 53.94 | 55.62 | 52.67 | 46.10 |
| | | | | | | | | | VL | totaal (0) | 1 | 7.5 | 55.17 | 52.22 | 45.65 | 55.74 | 55.65 | 53.55 | 53.46 | 55.17 | 52.22 | 45.65 |
| | | | | | | | | | VL | Veerweg (1) | 1 | 1.5 | 42.29 | 39.34 | 32.77 | 42.86 | 42.77 | 37.86 | 37.77 | 42.29 | 39.34 | 32.77 |
| | | | | | | | | | VL | Veerweg (1) | 1 | 4.5 | 43.99 | 41.04 | 34.47 | 44.56 | 44.47 | 39.56 | 39.47 | 43.99 | 41.04 | 34.47 |
| | | | | | | | | | VL | Veerweg (1) | 1 | 7.5 | 44.43 | 41.47 | 34.90 | 44.99 | 44.90 | 39.99 | 39.90 | 44.43 | 41.47 | 34.90 |
| | | | | | | | | | VL | Paaweg (2) | 1 | 1.5 | 55.44 | 52.49 | 45.91 | 56.00 | 55.91 | 54.00 | 53.91 | 55.44 | 52.49 | 45.91 |

| nr | z1 | m1 | adres | huisnr | type | afw.toets | refl | kenmerk | rhart | groep | sh | wnh | dag | avond | nacht | Lden | Letm | IL: inc. maatregel VL: inc. aftrek RL: inc. prognose Lden | Letm | VL: excl. optrektoeslag dag | avond | nacht |
|---|---|---|---|---|---|---|---|---|---|---|---|---|---|---|---|---|---|---|---|---|---|---|
| | | | | | | | | | VL | Paaweg (2) | 1 | 4.5 | 55.31 | 52.36 | 45.79 | 55.88 | 55.79 | 53.88 | 53.79 | 55.31 | 52.36 | 45.79 |
| | | | | | | | | | VL | Paaweg (2) | 1 | 7.5 | 54.79 | 51.84 | 45.27 | 55.36 | 55.27 | 53.36 | 53.27 | 54.79 | 51.84 | 45.27 |
| 202 | 0.0 | 0.0 | | -- | | | | | VL | totaal (0) | 1 | 1.5 | 55.59 | 52.63 | 46.06 | 56.15 | 56.06 | 54.00 | 53.91 | 55.59 | 52.63 | 46.06 |
| | | | | | | | | | VL | totaal (0) | 1 | 4.5 | 55.62 | 52.67 | 46.10 | 56.19 | 56.10 | 53.96 | 53.87 | 55.62 | 52.67 | 46.10 |
| | | | | | | | | | VL | totaal (0) | 1 | 7.5 | 55.22 | 52.27 | 45.70 | 55.79 | 55.70 | 53.53 | 53.44 | 55.22 | 52.27 | 45.70 |
| | | | | | | | | | VL | Veerweg (1) | 1 | 1.5 | 44.02 | 41.07 | 34.50 | 44.59 | 44.50 | 39.59 | 39.50 | 44.02 | 41.07 | 34.50 |
| | | | | | | | | | VL | Veerweg (1) | 1 | 4.5 | 45.68 | 42.72 | 36.15 | 46.24 | 46.15 | 41.24 | 41.15 | 45.68 | 42.72 | 36.15 |
| | | | | | | | | | VL | Veerweg (1) | 1 | 7.5 | 45.92 | 42.97 | 36.40 | 46.49 | 46.40 | 41.49 | 41.40 | 45.92 | 42.97 | 36.40 |
| | | | | | | | | | VL | Paaweg (2) | 1 | 1.5 | 55.27 | 52.32 | 45.75 | 55.84 | 55.75 | 53.84 | 53.75 | 55.27 | 52.32 | 45.75 |
| | | | | | | | | | VL | Paaweg (2) | 1 | 4.5 | 55.16 | 52.20 | 45.63 | 55.72 | 55.63 | 53.72 | 53.63 | 55.16 | 52.20 | 45.63 |
| | | | | | | | | | VL | Paaweg (2) | 1 | 7.5 | 54.68 | 51.73 | 45.16 | 55.25 | 55.16 | 53.25 | 53.16 | 54.68 | 51.73 | 45.16 |
| 203 | 0.0 | 0.0 | | -- | | | | | VL | totaal (0) | 1 | 1.5 | 55.91 | 52.95 | 46.38 | 56.47 | 56.38 | 54.22 | 54.13 | 55.91 | 52.95 | 46.38 |
| | | | | | | | | | VL | totaal (0) | 1 | 4.5 | 55.91 | 52.96 | 46.39 | 56.48 | 56.39 | 54.13 | 54.04 | 55.91 | 52.96 | 46.39 |
| | | | | | | | | | VL | totaal (0) | 1 | 7.5 | 55.48 | 52.53 | 45.96 | 56.05 | 55.96 | 53.66 | 53.57 | 55.48 | 52.53 | 45.96 |
| | | | | | | | | | VL | Veerweg (1) | 1 | 1.5 | 46.56 | 43.61 | 37.04 | 47.13 | 47.04 | 42.13 | 42.04 | 46.56 | 43.61 | 37.04 |
| | | | | | | | | | VL | Veerweg (1) | 1 | 4.5 | 47.75 | 44.80 | 38.23 | 48.32 | 48.23 | 43.32 | 43.23 | 47.75 | 44.80 | 38.23 |
| | | | | | | | | | VL | Veerweg (1) | 1 | 7.5 | 47.81 | 44.85 | 38.28 | 48.37 | 48.28 | 43.37 | 43.28 | 47.81 | 44.85 | 38.28 |
| | | | | | | | | | VL | Paaweg (2) | 1 | 1.5 | 55.37 | 52.42 | 45.85 | 55.94 | 55.85 | 53.94 | 53.85 | 55.37 | 52.42 | 45.85 |
| | | | | | | | | | VL | Paaweg (2) | 1 | 4.5 | 55.19 | 52.24 | 45.67 | 55.76 | 55.67 | 53.76 | 53.67 | 55.19 | 52.24 | 45.67 |
| | | | | | | | | | VL | Paaweg (2) | 1 | 7.5 | 54.67 | 51.71 | 45.14 | 55.23 | 55.14 | 53.23 | 53.14 | 54.67 | 51.71 | 45.14 |
| 204 | 0.0 | 0.0 | | -- | | | | | VL | totaal (0) | 1 | 1.5 | 56.27 | 53.32 | 46.74 | 56.83 | 56.74 | 54.29 | 54.20 | 56.27 | 53.32 | 46.74 |
| | | | | | | | | | VL | totaal (0) | 1 | 4.5 | 56.27 | 53.32 | 46.75 | 56.84 | 56.75 | 54.23 | 54.14 | 56.27 | 53.32 | 46.75 |
| | | | | | | | | | VL | totaal (0) | 1 | 7.5 | 55.89 | 52.93 | 46.36 | 56.45 | 56.36 | 53.79 | 53.70 | 55.89 | 52.93 | 46.36 |
| | | | | | | | | | VL | Veerweg (1) | 1 | 1.5 | 50.02 | 47.07 | 40.50 | 50.59 | 50.50 | 45.59 | 45.50 | 50.02 | 47.07 | 40.50 |
| | | | | | | | | | VL | Veerweg (1) | 1 | 4.5 | 50.50 | 47.55 | 40.98 | 51.07 | 50.98 | 46.07 | 45.98 | 50.50 | 47.55 | 40.98 |
| | | | | | | | | | VL | Veerweg (1) | 1 | 7.5 | 50.43 | 47.48 | 40.91 | 51.00 | 50.91 | 46.00 | 45.91 | 50.43 | 47.48 | 40.91 |
| | | | | | | | | | VL | Paaweg (2) | 1 | 1.5 | 55.09 | 52.14 | 45.57 | 55.66 | 55.57 | 53.66 | 53.57 | 55.09 | 52.14 | 45.57 |
| | | | | | | | | | VL | Paaweg (2) | 1 | 4.5 | 54.94 | 51.99 | 45.42 | 55.51 | 55.42 | 53.51 | 53.42 | 54.94 | 51.99 | 45.42 |
| | | | | | | | | | VL | Paaweg (2) | 1 | 7.5 | 54.43 | 51.48 | 44.91 | 55.00 | 54.91 | 53.00 | 52.91 | 54.43 | 51.48 | 44.91 |
| 205 | 0.0 | 0.0 | | -- | | | | | VL | totaal (0) | 1 | 1.5 | 62.05 | 59.10 | 52.53 | 62.62 | 62.53 | 60.27 | 60.18 | 62.05 | 59.10 | 52.53 |
| | | | | | | | | | VL | totaal (0) | 1 | 4.5 | 60.71 | 57.76 | 51.19 | 61.28 | 61.19 | 58.78 | 58.69 | 60.71 | 57.76 | 51.19 |
| | | | | | | | | | VL | totaal (0) | 1 | 7.5 | 59.49 | 56.54 | 49.97 | 60.06 | 59.97 | 57.44 | 57.35 | 59.49 | 56.54 | 49.97 |
| | | | | | | | | | VL | Veerweg (1) | 1 | 1.5 | 54.01 | 51.05 | 44.48 | 54.57 | 54.48 | 49.57 | 49.48 | 54.01 | 51.05 | 44.48 |
| | | | | | | | | | VL | Veerweg (1) | 1 | 4.5 | 54.06 | 51.10 | 44.53 | 54.62 | 54.53 | 49.62 | 49.53 | 54.06 | 51.10 | 44.53 |
| | | | | | | | | | VL | Veerweg (1) | 1 | 7.5 | 53.73 | 50.78 | 44.21 | 54.30 | 54.21 | 49.30 | 49.21 | 53.73 | 50.78 | 44.21 |
| | | | | | | | | | VL | Paaweg (2) | 1 | 1.5 | 61.31 | 58.36 | 51.79 | 61.88 | 61.79 | 59.88 | 59.79 | 61.31 | 58.36 | 51.79 |
| | | | | | | | | | VL | Paaweg (2) | 1 | 4.5 | 59.65 | 56.70 | 50.13 | 60.22 | 60.13 | 58.22 | 58.13 | 59.65 | 56.70 | 50.13 |
| | | | | | | | | | VL | Paaweg (2) | 1 | 7.5 | 58.15 | 55.20 | 48.63 | 58.72 | 58.63 | 56.72 | 56.63 | 58.15 | 55.20 | 48.63 |
| 206 | 0.0 | 0.0 | | -- | | | | | VL | totaal (0) | 1 | 1.5 | 61.86 | 58.90 | 52.33 | 62.42 | 62.33 | 60.26 | 60.17 | 61.86 | 58.90 | 52.33 |
| | | | | | | | | | VL | totaal (0) | 1 | 4.5 | 60.42 | 57.47 | 50.90 | 60.99 | 60.90 | 58.74 | 58.65 | 60.42 | 57.47 | 50.90 |
| | | | | | | | | | VL | totaal (0) | 1 | 7.5 | 59.15 | 56.20 | 49.63 | 59.72 | 59.63 | 57.38 | 57.29 | 59.15 | 56.20 | 49.63 |
| | | | | | | | | | VL | Veerweg (1) | 1 | 1.5 | 50.56 | 47.61 | 41.04 | 51.13 | 51.04 | 46.13 | 46.04 | 50.56 | 47.61 | 41.04 |
| | | | | | | | | | VL | Veerweg (1) | 1 | 4.5 | 50.98 | 48.03 | 41.46 | 51.55 | 51.46 | 46.55 | 46.46 | 50.98 | 48.03 | 41.46 |
| | | | | | | | | | VL | Veerweg (1) | 1 | 7.5 | 50.89 | 47.94 | 41.37 | 51.46 | 51.37 | 46.46 | 46.37 | 50.89 | 47.94 | 41.37 |
| | | | | | | | | | VL | Paaweg (2) | 1 | 1.5 | 61.52 | 58.57 | 52.00 | 62.09 | 62.00 | 60.09 | 60.00 | 61.52 | 58.57 | 52.00 |
| | | | | | | | | | VL | Paaweg (2) | 1 | 4.5 | 59.90 | 56.95 | 50.38 | 60.47 | 60.38 | 58.47 | 58.38 | 59.90 | 56.95 | 50.38 |
| | | | | | | | | | VL | Paaweg (2) | 1 | 7.5 | 58.45 | 55.50 | 48.93 | 59.02 | 58.93 | 57.02 | 56.93 | 58.45 | 55.50 | 48.93 |
| 207 | 0.0 | 0.0 | | -- | | | | | VL | totaal (0) | 1 | 1.5 | 61.65 | 58.69 | 52.12 | 62.21 | 62.12 | 60.14 | 60.05 | 61.65 | 58.69 | 52.12 |
| | | | | | | | | | VL | totaal (0) | 1 | 4.5 | 60.26 | 57.31 | 50.74 | 60.83 | 60.74 | 58.70 | 58.61 | 60.26 | 57.31 | 50.74 |
| | | | | | | | | | VL | totaal (0) | 1 | 7.5 | 58.98 | 56.03 | 49.46 | 59.55 | 59.46 | 57.37 | 57.28 | 58.98 | 56.03 | 49.46 |
| | | | | | | | | | VL | Veerweg (1) | 1 | 1.5 | 46.82 | 43.87 | 37.30 | 47.39 | 47.30 | 42.39 | 42.30 | 46.82 | 43.87 | 37.30 |
| | | | | | | | | | VL | Veerweg (1) | 1 | 4.5 | 48.00 | 45.05 | 38.48 | 48.57 | 48.48 | 43.57 | 43.48 | 48.00 | 45.05 | 38.48 |

| nr | z1 | m1 | adres | huisnr | type | afw.toets | refl | kenmerk | rhart | groep | sh | wnh | dag | avond | nacht | Lden | Letm | IL: inc. maatregel VL: inc. aftrek RL: inc. prognose Lden | Letm | VL: excl. optrektoeslag dag | avond | nacht |
|---|---|---|---|---|---|---|---|---|---|---|---|---|---|---|---|---|---|---|---|---|---|---|
| | | | | | | | | | VL | Veerweg (1) | 1 | 7.5 | 48.06 | 45.10 | 38.53 | 48.62 | 48.53 | 43.62 | 43.53 | 48.06 | 45.10 | 38.53 |
| | | | | | | | | | VL | Paaweg (2) | 1 | 1.5 | 61.50 | 58.55 | 51.98 | 62.07 | 61.98 | 60.07 | 59.98 | 61.50 | 58.55 | 51.98 |
| | | | | | | | | | VL | Paaweg (2) | 1 | 4.5 | 60.00 | 57.04 | 50.47 | 60.56 | 60.47 | 58.56 | 58.47 | 60.00 | 57.04 | 50.47 |
| | | | | | | | | | VL | Paaweg (2) | 1 | 7.5 | 58.61 | 55.66 | 49.09 | 59.18 | 59.09 | 57.18 | 57.09 | 58.61 | 55.66 | 49.09 |
| 208 | 0.0 | 0.0 | | -- | | | | | VL | totaal (0) | 1 | 1.5 | 61.49 | 58.54 | 51.97 | 62.06 | 61.97 | 60.02 | 59.93 | 61.49 | 58.54 | 51.97 |
| | | | | | | | | | VL | totaal (0) | 1 | 4.5 | 60.12 | 57.17 | 50.60 | 60.69 | 60.60 | 58.60 | 58.51 | 60.12 | 57.17 | 50.60 |
| | | | | | | | | | VL | totaal (0) | 1 | 7.5 | 58.85 | 55.90 | 49.33 | 59.42 | 59.33 | 57.30 | 57.21 | 58.85 | 55.90 | 49.33 |
| | | | | | | | | | VL | Veerweg (1) | 1 | 1.5 | 44.20 | 41.25 | 34.68 | 44.77 | 44.68 | 39.77 | 39.68 | 44.20 | 41.25 | 34.68 |
| | | | | | | | | | VL | Veerweg (1) | 1 | 4.5 | 45.87 | 42.92 | 36.35 | 46.44 | 46.35 | 41.44 | 41.35 | 45.87 | 42.92 | 36.35 |
| | | | | | | | | | VL | Veerweg (1) | 1 | 7.5 | 46.10 | 43.15 | 36.57 | 46.66 | 46.57 | 41.66 | 41.57 | 46.10 | 43.15 | 36.57 |
| | | | | | | | | | VL | Paaweg (2) | 1 | 1.5 | 61.41 | 58.46 | 51.89 | 61.98 | 61.89 | 59.98 | 59.89 | 61.41 | 58.46 | 51.89 |
| | | | | | | | | | VL | Paaweg (2) | 1 | 4.5 | 59.95 | 57.00 | 50.43 | 60.52 | 60.43 | 58.52 | 58.43 | 59.95 | 57.00 | 50.43 |
| | | | | | | | | | VL | Paaweg (2) | 1 | 7.5 | 58.61 | 55.66 | 49.09 | 59.18 | 59.09 | 57.18 | 57.09 | 58.61 | 55.66 | 49.09 |
| 209 | 0.0 | 0.0 | | -- | | | | | VL | totaal (0) | 1 | 1.5 | 61.77 | 58.82 | 52.25 | 62.34 | 62.25 | 60.31 | 60.22 | 61.77 | 58.82 | 52.25 |
| | | | | | | | | | VL | totaal (0) | 1 | 4.5 | 60.30 | 57.35 | 50.78 | 60.87 | 60.78 | 58.81 | 58.72 | 60.30 | 57.35 | 50.78 |
| | | | | | | | | | VL | totaal (0) | 1 | 7.5 | 58.99 | 56.04 | 49.47 | 59.56 | 59.47 | 57.48 | 57.39 | 58.99 | 56.04 | 49.47 |
| | | | | | | | | | VL | Veerweg (1) | 1 | 1.5 | 42.29 | 39.34 | 32.77 | 42.86 | 42.77 | 37.86 | 37.77 | 42.29 | 39.34 | 32.77 |
| | | | | | | | | | VL | Veerweg (1) | 1 | 4.5 | 44.04 | 41.09 | 34.52 | 44.61 | 44.52 | 39.61 | 39.52 | 44.04 | 41.09 | 34.52 |
| | | | | | | | | | VL | Veerweg (1) | 1 | 7.5 | 44.45 | 41.49 | 34.92 | 45.01 | 44.92 | 40.01 | 39.92 | 44.45 | 41.49 | 34.92 |
| | | | | | | | | | VL | Paaweg (2) | 1 | 1.5 | 61.72 | 58.77 | 52.20 | 62.29 | 62.20 | 60.29 | 60.20 | 61.72 | 58.77 | 52.20 |
| | | | | | | | | | VL | Paaweg (2) | 1 | 4.5 | 60.20 | 57.24 | 50.67 | 60.76 | 60.67 | 58.76 | 58.67 | 60.20 | 57.24 | 50.67 |
| | | | | | | | | | VL | Paaweg (2) | 1 | 7.5 | 58.83 | 55.88 | 49.31 | 59.40 | 59.31 | 57.40 | 57.31 | 58.83 | 55.88 | 49.31 |
| 210 | 0.0 | 0.0 | | -- | | | | | VL | totaal (0) | 1 | 1.5 | 61.83 | 58.88 | 52.31 | 62.40 | 62.31 | 60.38 | 60.29 | 61.83 | 58.88 | 52.31 |
| | | | | | | | | | VL | totaal (0) | 1 | 4.5 | 60.33 | 57.38 | 50.81 | 60.90 | 60.81 | 58.86 | 58.77 | 60.33 | 57.38 | 50.81 |
| | | | | | | | | | VL | totaal (0) | 1 | 7.5 | 59.00 | 56.05 | 49.48 | 59.57 | 59.48 | 57.51 | 57.42 | 59.00 | 56.05 | 49.48 |
| | | | | | | | | | VL | Veerweg (1) | 1 | 1.5 | 40.77 | 37.82 | 31.25 | 41.34 | 41.25 | 36.34 | 36.25 | 40.77 | 37.82 | 31.25 |
| | | | | | | | | | VL | Veerweg (1) | 1 | 4.5 | 42.30 | 39.35 | 32.78 | 42.87 | 42.78 | 37.87 | 37.78 | 42.30 | 39.35 | 32.78 |
| | | | | | | | | | VL | Veerweg (1) | 1 | 7.5 | 43.01 | 40.06 | 33.48 | 43.57 | 43.48 | 38.57 | 38.48 | 43.01 | 40.06 | 33.48 |
| | | | | | | | | | VL | Paaweg (2) | 1 | 1.5 | 61.80 | 58.85 | 52.28 | 62.37 | 62.28 | 60.37 | 60.28 | 61.80 | 58.85 | 52.28 |
| | | | | | | | | | VL | Paaweg (2) | 1 | 4.5 | 60.26 | 57.31 | 50.74 | 60.83 | 60.74 | 58.83 | 58.74 | 60.26 | 57.31 | 50.74 |
| | | | | | | | | | VL | Paaweg (2) | 1 | 7.5 | 58.89 | 55.94 | 49.37 | 59.46 | 59.37 | 57.46 | 57.37 | 58.89 | 55.94 | 49.37 |
| 211 | 0.0 | 0.0 | | -- | | | | | VL | totaal (0) | 1 | 1.5 | 61.09 | 58.14 | 51.57 | 61.66 | 61.57 | 59.64 | 59.55 | 61.09 | 58.14 | 51.57 |
| | | | | | | | | | VL | totaal (0) | 1 | 4.5 | 59.86 | 56.91 | 50.34 | 60.43 | 60.34 | 58.40 | 58.31 | 59.86 | 56.91 | 50.34 |
| | | | | | | | | | VL | totaal (0) | 1 | 7.5 | 58.64 | 55.69 | 49.12 | 59.21 | 59.12 | 57.17 | 57.08 | 58.64 | 55.69 | 49.12 |
| | | | | | | | | | VL | Veerweg (1) | 1 | 1.5 | 39.32 | 36.36 | 29.79 | 39.88 | 39.79 | 34.88 | 34.79 | 39.32 | 36.36 | 29.79 |
| | | | | | | | | | VL | Veerweg (1) | 1 | 4.5 | 40.55 | 37.59 | 31.02 | 41.11 | 41.02 | 36.11 | 36.02 | 40.55 | 37.59 | 31.02 |
| | | | | | | | | | VL | Veerweg (1) | 1 | 7.5 | 41.52 | 38.57 | 32.00 | 42.09 | 42.00 | 37.09 | 37.00 | 41.52 | 38.57 | 32.00 |
| | | | | | | | | | VL | Paaweg (2) | 1 | 1.5 | 61.06 | 58.11 | 51.54 | 61.63 | 61.54 | 59.63 | 59.54 | 61.06 | 58.11 | 51.54 |
| | | | | | | | | | VL | Paaweg (2) | 1 | 4.5 | 59.81 | 56.85 | 50.28 | 60.37 | 60.28 | 58.37 | 58.28 | 59.81 | 56.85 | 50.28 |
| | | | | | | | | | VL | Paaweg (2) | 1 | 7.5 | 58.56 | 55.61 | 49.04 | 59.13 | 59.04 | 57.13 | 57.04 | 58.56 | 55.61 | 49.04 |

## Rijlijnen

| nr | z,gem | lengte | wegdek | hellingcor. | groep | omschrijving | kenmerk | art 110g | etm.intens. | % | periode | Intensiteiten % | licht | middel | zwaar | motor | snelheden licht | middel | zwaar | motor |
|---|---|---|---|---|---|---|---|---|---|---|---|---|---|---|---|---|---|---|---|---|
| 4 | 0.0 | 139 | 01 glad asfalt/DAB | | Paaweg (2) | Paaweg | Paaweg | 2 | 459.0 | ☑ | dag | 6.70 | 95.00 | 3.00 | 2.00 | | 80 | 80 | 80 | |
| | | | | | | | | | | | avond | 3.40 | 95.00 | 3.00 | 2.00 | | 80 | 80 | 80 | |
| | | | | | | | | | | | nacht | .75 | 95.00 | 3.00 | 2.00 | | 80 | 80 | 80 | |
| 6 | 0.0 | 152 | 01 glad asfalt/DAB | | Veerweg (1) | Veerweg | Veerw | 5 | 459.0 | ☑ | dag | 6.70 | 95.00 | 3.00 | 2.00 | | 30 | 30 | 30 | |
| | | | | | | | | | | | avond | 3.40 | 95.00 | 3.00 | 2.00 | | 30 | 30 | 30 | |
| | | | | | | | | | | | nacht | .75 | 95.00 | 3.00 | 2.00 | | 30 | 30 | 30 | |
| 7 | 0.0 | 91 | 01 glad asfalt/DAB | | Veerweg (1) | Veerweg | Veerw | 5 | 459.0 | ☑ | dag | 6.70 | 95.00 | 3.00 | 2.00 | | 80 | 80 | 80 | |
| | | | | | | | | | | | avond | 3.40 | 95.00 | 3.00 | 2.00 | | 80 | 80 | 80 | |
| | | | | | | | | | | | nacht | .75 | 95.00 | 3.00 | 2.00 | | 80 | 80 | 80 | |

## Bodemabsorptie

| nr | lengte | absorptie [%] | kenmerk |
|---|---|---|---|
| 5 | 473 | 100.0 | |
| 6 | 258 | 100.0 | |
| 7 | 357 | 50.0 | |
| 8 | 58 | 100.0 | |

# BIJLAGE III

Verstrekte verkeersgegevens

**SNELHEID-LENGTE RAPPORT**

**Locatie**

| | |
|---|---|
| *Code* | 356-357 |
| *Naam* | Veerweg |
| *Plaats* | Velden |
| *Omschrijving* | tussen Veer Grubbenvorst en Stappersstraat |

**Meting**

| | |
|---|---|
| *Naam* | Classificatie 2011 |
| *Periode* | 25-05-2011 |
| | 06-06-2011 |
| *Interval* | 1 uur |

| **Rijstroken** | *Telpuntcode* | *Teller* | *Kanaal* | *Omschrijving* |
|---|---|---|---|---|
| 1 | 356357 | 1517 | 2 | Veer Grubbenvorst - Stappersstraat (1) |
| 2 | 356357 | 1517 | 1 | Stappersstraat - Veer Grubbenvorst (1) |

**WEEKDAG GEMIDDELDEN**

| | | | | | | | | | | | | | | | |
|---|---|---|---|---|---|---|---|---|---|---|---|---|---|---|---|
| 00:00 | 0 | 1 | 0 | 0 | 0 | 0 | 0 | 0 | 0 | 0 | 0 | 0 | 1 | 0.3 | 0 |
| 01:00 | 0 | 0 | 0 | 0 | 0 | 0 | 0 | 0 | 0 | 0 | 0 | 0 | 0 | 0.0 | 0 |
| 02:00 | 0 | 0 | 0 | 0 | 0 | 0 | 0 | 0 | 0 | 0 | 0 | 0 | 0 | 0.0 | 0 |
| 03:00 | 0 | 0 | 0 | 0 | 0 | 0 | 0 | 0 | 0 | 0 | 0 | 0 | 0 | 0.0 | 0 |
| 04:00 | 0 | 0 | 0 | 0 | 0 | 0 | 0 | 0 | 0 | 0 | 0 | 0 | 0 | 0.0 | 0 |
| 05:00 | 0 | 0 | 0 | 0 | 0 | 0 | 0 | 0 | 0 | 0 | 0 | 0 | 0 | 0.0 | 0 |
| 06:00 | 1 | 1 | 1 | 0 | 0 | 0 | 0 | 0 | 0 | 0 | 0 | 0 | 3 | 0.9 | 0 |
| 07:00 | 1 | 5 | 3 | 0 | 0 | 0 | 0 | 0 | 0 | 0 | 0 | 0 | 9 | 2.6 | 0 |
| 08:00 | 2 | 5 | 3 | 0 | 0 | 0 | 0 | 0 | 0 | 0 | 0 | 0 | 10 | 2.9 | 0 |
| 09:00 | 2 | 6 | 4 | 0 | 0 | 0 | 0 | 0 | 0 | 0 | 0 | 0 | 12 | 3.4 | 0 |
| 10:00 | 5 | 10 | 2 | 0 | 0 | 0 | 0 | 0 | 0 | 0 | 0 | 0 | 17 | 4.9 | 0 |
| 11:00 | 5 | 12 | 4 | 1 | 0 | 0 | 0 | 0 | 0 | 0 | 0 | 0 | 22 | 6.3 | 0 |
| 12:00 | 7 | 14 | 5 | 0 | 0 | 0 | 0 | 0 | 0 | 0 | 0 | 0 | 26 | 7.5 | 0 |
| 13:00 | 7 | 15 | 4 | 1 | 0 | 0 | 0 | 0 | 0 | 0 | 0 | 0 | 27 | 7.8 | 0 |
| 14:00 | 12 | 17 | 5 | 1 | 1 | 0 | 0 | 0 | 0 | 0 | 0 | 0 | 36 | 10.3 | 0 |
| 15:00 | 9 | 17 | 5 | 1 | 0 | 0 | 0 | 0 | 0 | 0 | 0 | 0 | 32 | 9.2 | 0 |
| 16:00 | 7 | 19 | 8 | 1 | 0 | 0 | 0 | 0 | 0 | 0 | 0 | 0 | 35 | 10.1 | 0 |
| 17:00 | 7 | 14 | 13 | 1 | 0 | 0 | 0 | 0 | 0 | 0 | 0 | 0 | 35 | 10.1 | 0 |
| 18:00 | 4 | 11 | 9 | 2 | 0 | 0 | 0 | 0 | 0 | 0 | 0 | 0 | 26 | 7.5 | 0 |
| 19:00 | 3 | 9 | 7 | 1 | 0 | 0 | 0 | 0 | 0 | 0 | 0 | 0 | 20 | 5.7 | 0 |
| 20:00 | 4 | 9 | 5 | 2 | 0 | 0 | 0 | 0 | 0 | 0 | 0 | 0 | 20 | 5.7 | 0 |
| 21:00 | 3 | 6 | 2 | 1 | 0 | 0 | 0 | 0 | 0 | 0 | 0 | 0 | 12 | 3.4 | 0 |
| 22:00 | 1 | 2 | 1 | 0 | 0 | 0 | 0 | 0 | 0 | 0 | 0 | 0 | 4 | 1.1 | 0 |
| 23:00 | 0 | 1 | 0 | 0 | 0 | 0 | 0 | 0 | 0 | 0 | 0 | 0 | 1 | 0.3 | 0 |

**INDEXEN GEBASEERD OP VOLLEDIGE INTERVALLEN**

| | | | | | | | | | | | | | | | |
|---|---|---|---|---|---|---|---|---|---|---|---|---|---|---|---|
| Tot. 6:24 | 82 | 22.7 | 175 | 48.3 | 82 | 22.7 | 13 | 3.6 | 3 | 0.8 | 3 | 0.8 | 0 | 0.0 | 0 |
| Tot. 7:17 | 1 | 25.0 | 2 | 50.0 | 1 | 25.0 | 0 | 0.0 | 0 | 0.0 | 0 | 0.0 | 0 | 0.0 | 0 |
| Tot. 7:19 | 69 | 23.3 | 145 | 49.0 | 65 | 22.0 | 8 | 2.7 | 3 | 1.0 | 3 | 1.0 | 0 | 0.0 | 0 |
| Tot. 18:24 | 12 | 20.3 | 27 | 45.8 | 16 | 27.1 | 4 | 6.8 | 0 | 0.0 | 0 | 0.0 | 0 | 0.0 | 0 |
| Tot. 18:17 | 2 | 25.0 | 4 | 50.0 | 2 | 25.0 | 0 | 0.0 | 0 | 0.0 | 0 | 0.0 | 0 | 0.0 | 0 |

| | | | | | | | | | | | | |
|---|---|---|---|---|---|---|---|---|---|---|---|---|
| 0.0 | 2 | 0.6 | 2 | 0.6 | 0 | 0.0 | 0 | 0.0 | 352 | 100.0 | 100.0 | 0 |
| 0.0 | 0 | 0.0 | 0 | 0.0 | 0 | 0.0 | 0 | 0.0 | 4 | 100.0 | 1.1 | 0 |
| 0.0 | 2 | 0.7 | 1 | 0.3 | 0 | 0.0 | 0 | 0.0 | 296 | 100.0 | 81.8 | 0 |
| 0.0 | 0 | 0.0 | 0 | 0.0 | 0 | 0.0 | 0 | 0.0 | 59 | 100.0 | 16.3 | 0 |
| 0.0 | 0 | 0.0 | 0 | 0.0 | 0 | 0.0 | 0 | 0.0 | 8 | 100.0 | 2.2 | 0 |