

Bosje met oude en nieuwe
bomen en struweel.

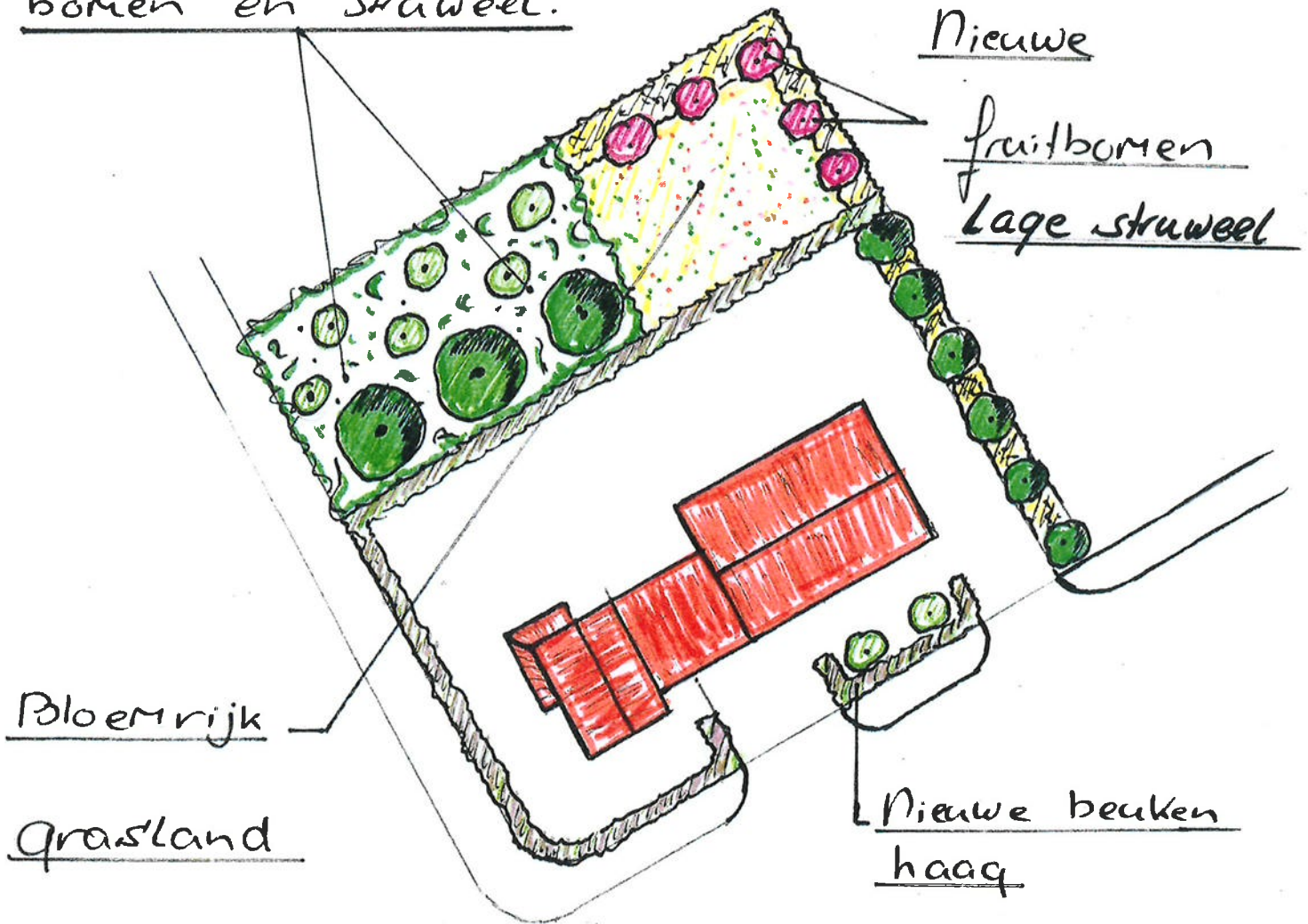

Fam. Verhaar
Doorn eind straat 5
5342 NB Oss

29-01-2020

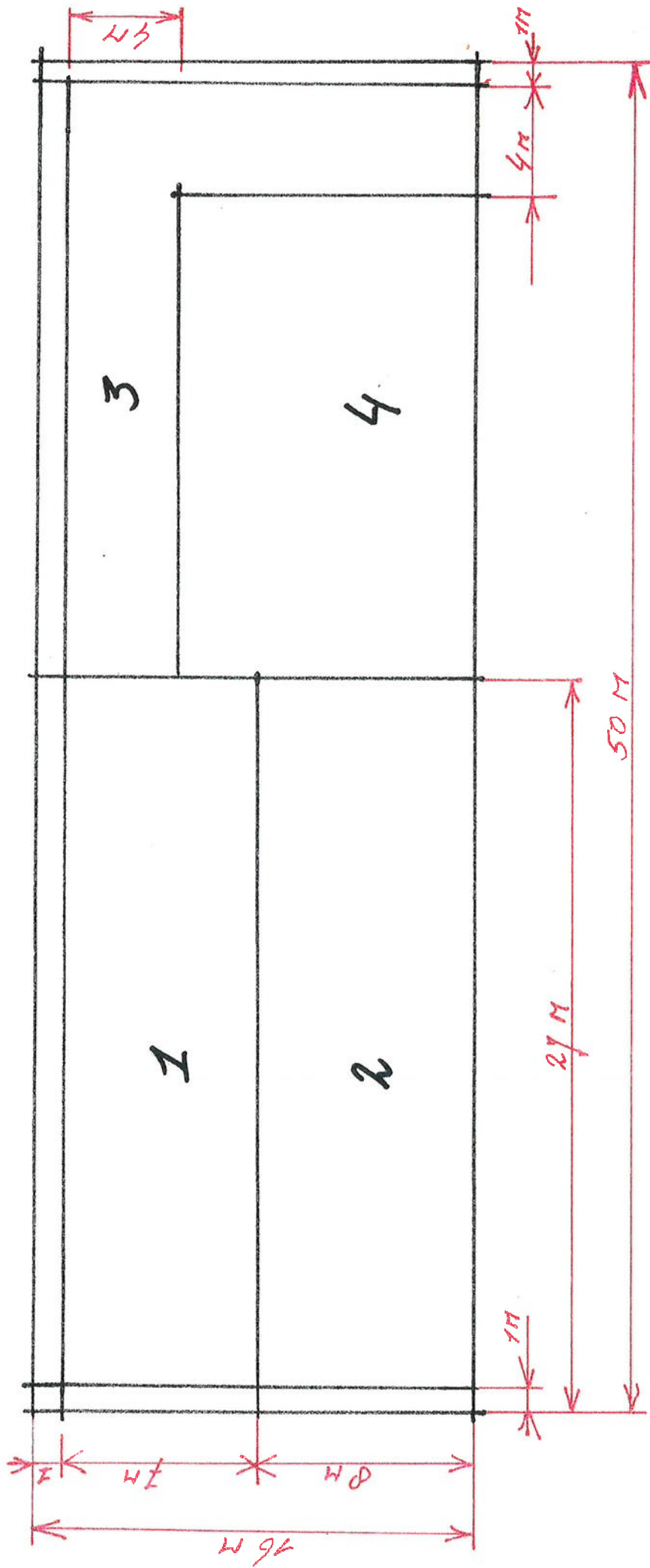

Aanplantingsplan: Doorneindstraat 5 534x 055

1. Bosje met bomen en struweel
2. Bestaan de bomen strook
3. Fruitbomen en struweel
4. Bloemrijk grasland

1cm = 2 meter

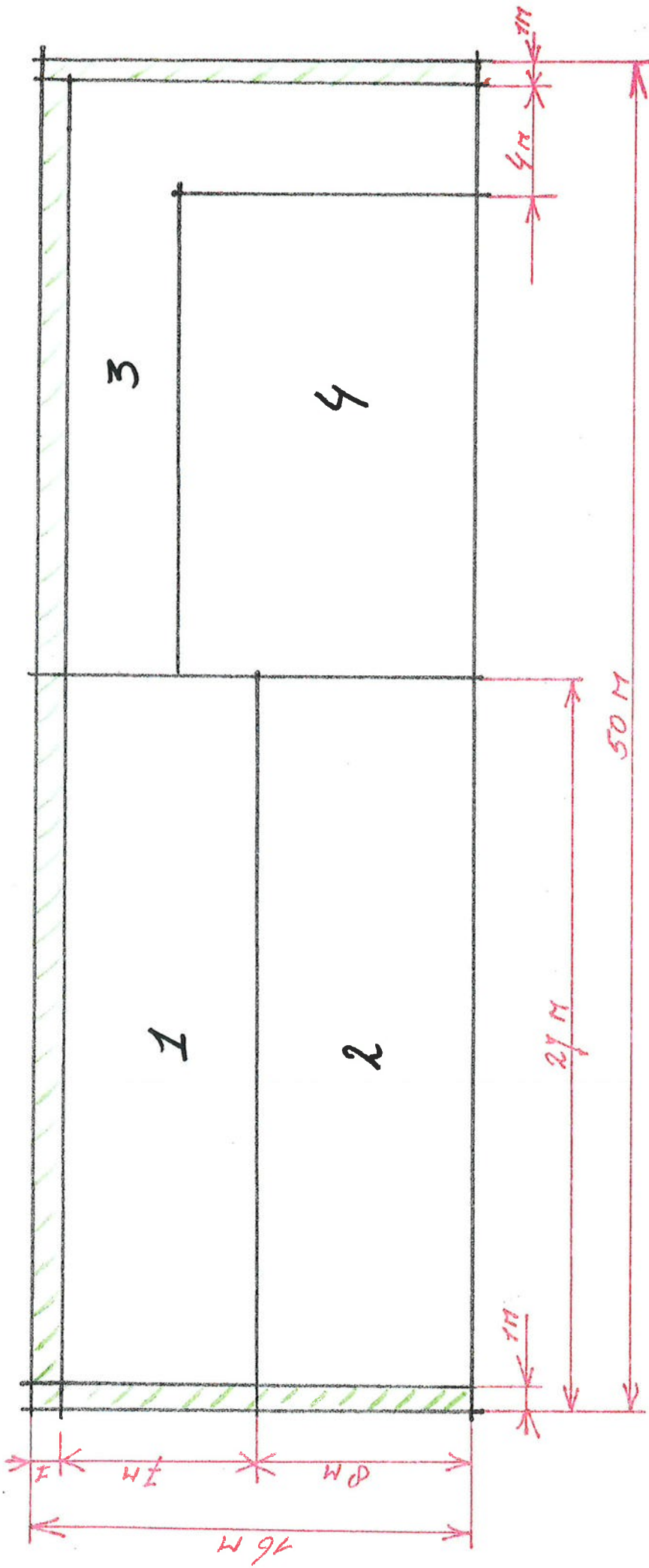

 1 Meter gras rondom i.v.m erf grens

- | | | |
|----|-----|----------------|
| 1. | 182 | m ² |
| 2. | 276 | m ² |
| 3. | 150 | m ² |
| 4. | 100 | m ² |

Fam. Verhaar
 Doorn eindstraat 5
 5342 NB Oss
 29-1-2020



Nieuwe bomen.



Bestaande bomen.



Nieuwe fruitbomen.

1

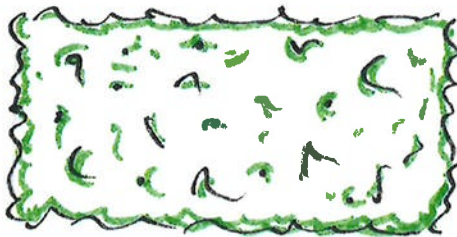

Struweel.

4

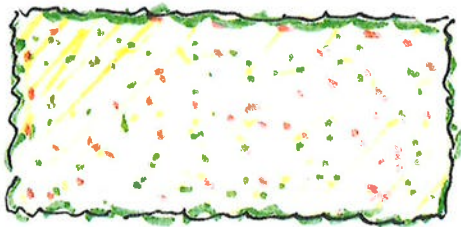

bloemrijk grasland.

3

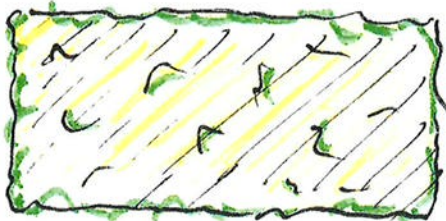

Lage struiken, gras,
bloemen en fruitbomen.

19-01-2020

Fam. Verhaar
Doornveldstraat 5
5342 NB Oss

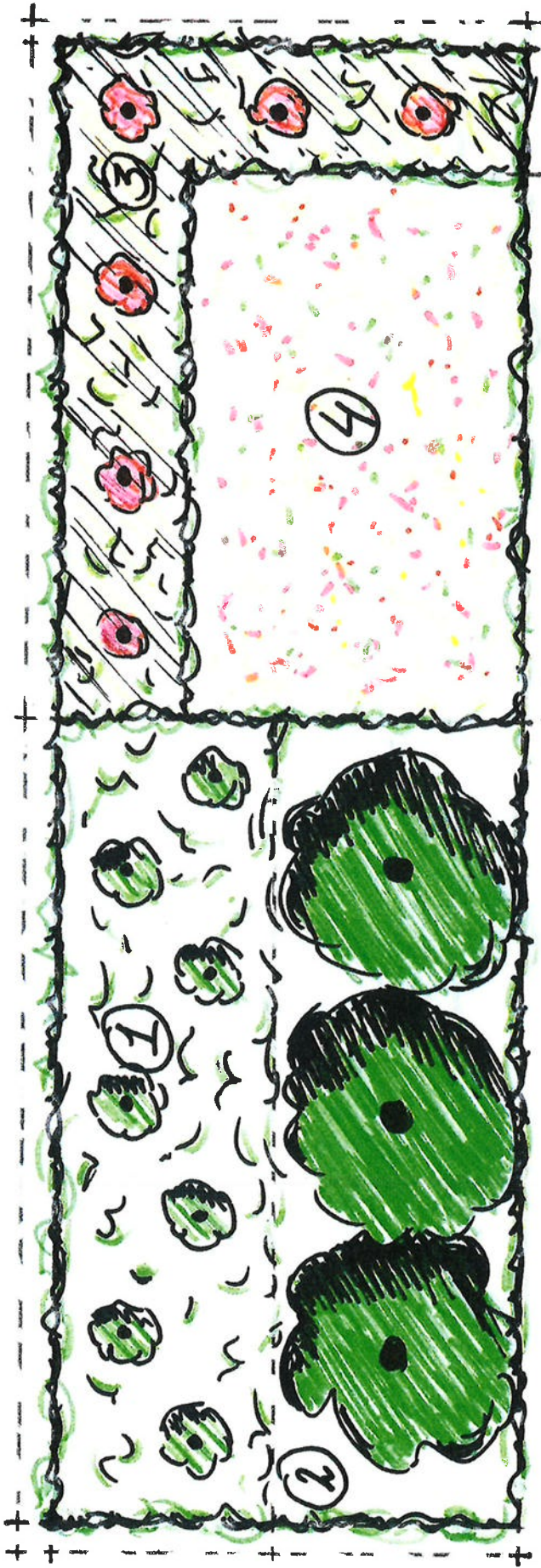

1: Bosje / struweel

- Berken 2
- Beuken 2
- Eik 1
- wegedoorn 1
- Vuil boom 20
- Lijsterbes 20
- Meidoorn 20
- Vogelkers 20

3: Lage struweel, gras,

- bloemen en Fruitbomen
- Hondsrös 20
- Egelantier 20
- Kardinaalsmuts 20
- Galbes 20

Fam. Verhaar 5342 Oss
 Doornendroo 5 29-01-2010