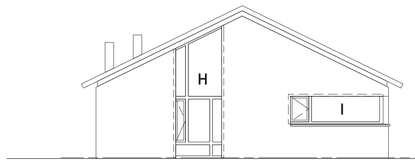

voorgevel (zuid)

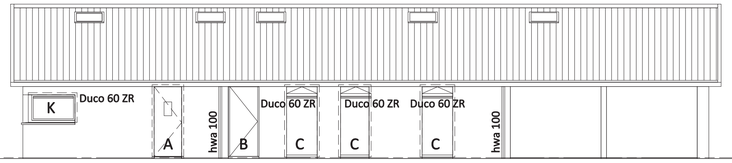

rechtergevel (oost)

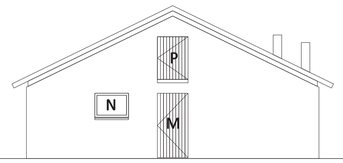

achtergevel (noord)

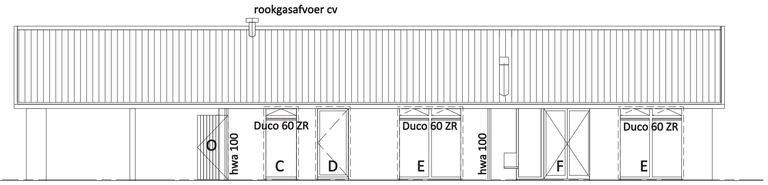

linkergevel (west)

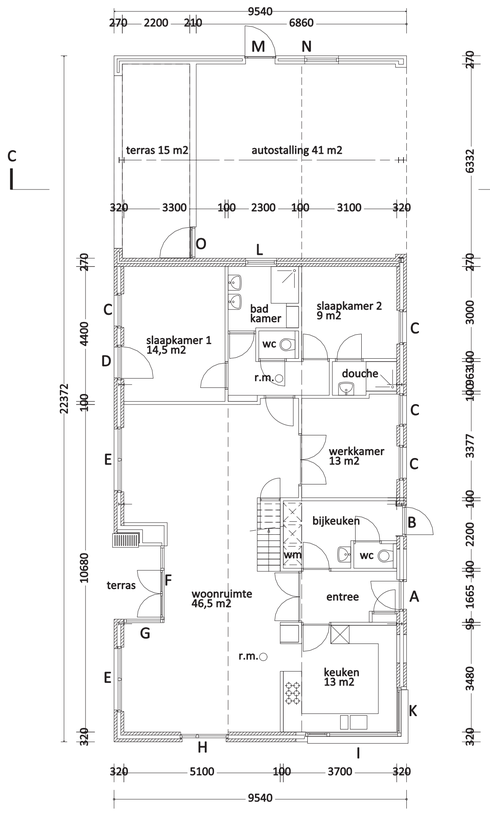

begane grond

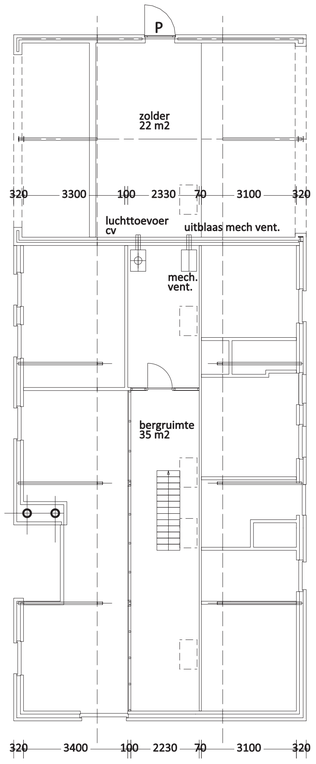

verdieping

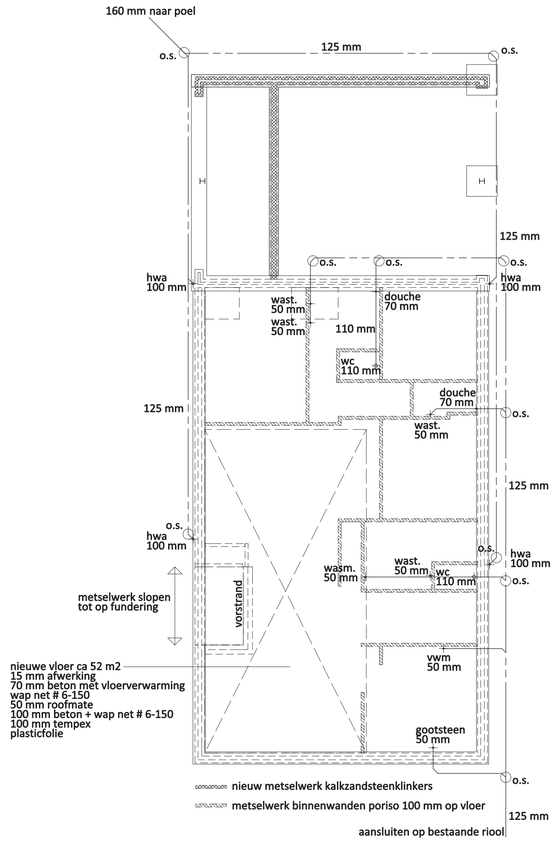

fundering / riolering

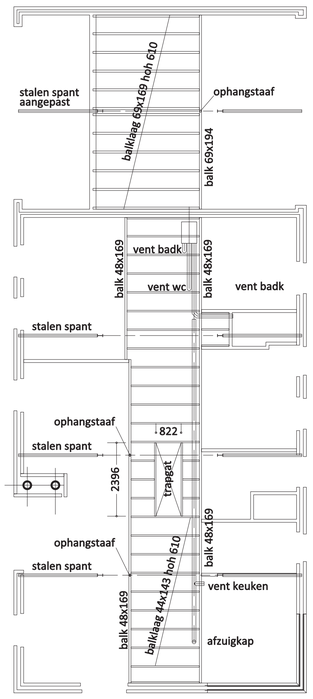

verdiepingsvloer

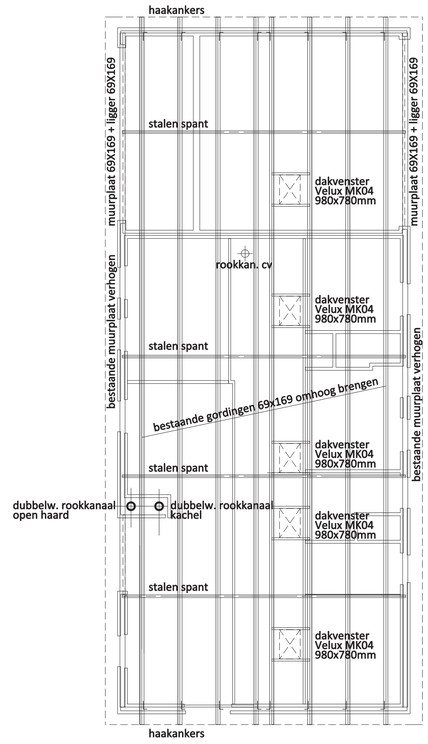

kapplan

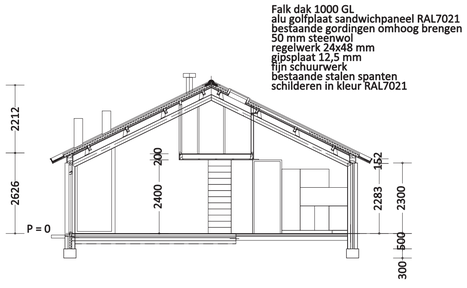

doorsnede A - A

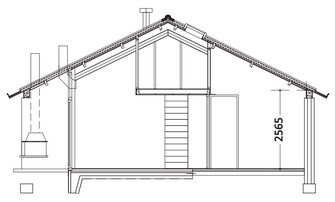

doorsnede B - B

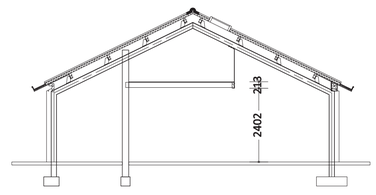

doorsnede C - C

MATERIALEN EN KLEUREN

gevels: bestaand metselwerk gekeimd RAL 9002 grijs-wit
kozijnen: hout, RAL 7016 antraciet
deuren: groen RAL 6005 mosgroen
dak: geisoleerde stalen golfplaten, RAL 7021 zwart-grijs
boeiboorden en goten: RAL 7021 zwart-grijs

PROJECTNAAM Verbouwing Achterste Heistraat 1 Oostelbeers	WERKNUMMER	084-16
	BLADNUMMER	B-01
	SCHAAL	1:100
ONDERDEEL bestektekening woning	DATUM	07-03-2017
	GEWIJZIGD	05-05-2017
opdrachtgever: Fam. van den Brink, Achterste Heistraat 1, 5091 JB Oostelbeers		

Ad.Roefs.Architect Tollensstraat 20 5025 TG Tilburg 06 22 24 89 88