Ingekomen Gemeente STAPHORST
16743
27 FEB. 2012

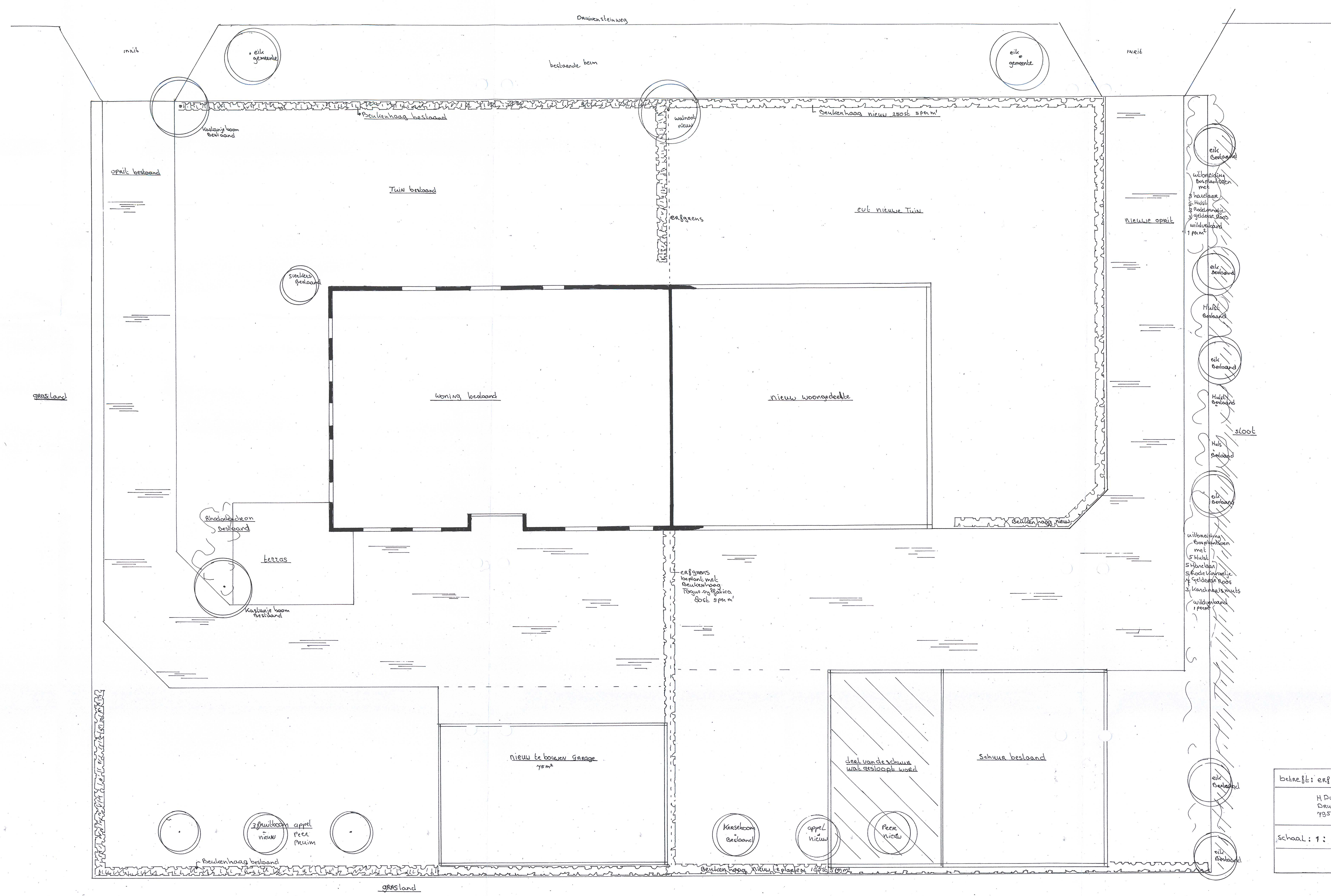

betreft: erfinrichtingsplan

H Dunnink
Druivensteinweg 2
7951 PK Staphorst

Schaal: 1 : 100